

School Board Answering All Questions on Need For Funds

As the Oct. 19 millage election approaches, Chelsea School Board President Howard Haselschwardt offered the following public comments. "Over the past several weeks members of the school board have made a concerted effort to meet with district voters to explain the millage proposal and to answer their questions. Many organizations have been contacted, public meetings and coffee held, and many informal but lively discussions have taken place on village street corners and over back yard fences."

In each of the contacts made, the board members have found many common denominators. They have found that most voters are not apathetic. Most are concerned about their children's education and are willing to support their schools. Most demand to know the facts and want mil-

lage requests backed by sound justification. They are not willing to vote for issues until their questions and concerns have been answered.

Although the questions and concerns varied with each individual, there were several that surfaced repeatedly. Taxpayers don't want to vote extra millage just to have the state withhold a corresponding amount of state aid. Had the school board asked the voters to pass an additional .5 mills in March, that is basically what would have happened. Since that time the law has been changed. Now funds go a net through increases in local millage will stay in the district and will not result in a corresponding reduction in state aid.

Voters are justifiably concerned when they see school buildings that are supported by their tax dollars vandalized and in disrepair. Vandalism is a growing problem in all segments of society today. There are several measures that are being adopted to eliminate this problem in the Chelsea school buildings.

In the Beach Middle school, the adjustment in the school day has gained a period of instruction for each teacher. Some teachers are teaching additional classes during this period. Others are supervising the lunchroom, hallways and lavatories. This increased supervision is already paying off in reduced maintenance costs. Many parents who attended the open house at Beach school this fall commented on the excellent condition of the buildings.

A positive incentive program to reduce vandalism is being initiated in the high school. Vandalism in the high school has cost about \$2,000 annually in recent years. On Wednesday, Oct. 13, the administration met with the student council to explain the plan. Two thousand dollars will be set aside in a special fund to pay for repairs for damage to the facilities resulting from vandalism. Any funds left over at the end of the year will be spent by the student body for constructive school projects or activities. The program will be administered by the student council. The board hopes this plan will encourage students to take some responsibility in reducing vandalism. With this program, along with more vigorous supervision by the administration and teachers, the board is confident there will be a reduction in school vandalism. The ultimate goal is to reduce vandalism to the point where the school buildings can be kept in top condition at all times.

Voters want to know that before the school board asks for additional millage, everything possible has been done to operate within the existing budget. The school board feels the district has lived up to this responsibility.

The high school program has been streamlined by consolidating classes and eliminating non-productive time. Elective courses with enrollments of less than 20 students were eliminated or combined with other classes in closely related subject areas. In the last semester of the 1975-76 school year there were 46 classes with fewer than 20 students, an ideal arrangement, but costly. This semester there are only 18. Many of these are specialized courses that require lower enrollment to function safely and effectively.

As a result of these actions, the high school program is operating with two less teachers. The elementary staff has been reduced by one-half a position due to a reduced kindergarten enrollment. Teachers leaving the district at the end of last year were replaced by teachers with less total seniority. The staff reductions and seniority savings combined was \$40,000.

The district applied for and was granted five federal CETA positions to hire enough maintenance and clerical staff for the new buildings. Total savings, \$40,000. An additional \$2,000 was saved by teachers taking over lunchroom supervision at Beach school, as lay persons were hired to perform these tasks in the past.

Bus purchases were delayed one year for a temporary savings of \$50,000. Expenditures for textbooks, teaching supplies, library books, conference and travel, custodial and maintenance supplies and contracted services have been reduced for a savings of \$36,000. The total savings in all budget areas was \$168,000.

Then why is the school district asking for an additional 1.5 mills on Oct. 19? While Chelsea school district was trimming its budget to make it possible to live with a renewal millage in March, the State of Michigan was doing some trimming of its own. Over the past two years the state's austerity budgeting resulted in a loss of \$128,882 in state aid to Chelsea School District. \$62,564 was cut by executive order. An additional \$62,564 was lost when the legislature failed to restore the executive cuts and based this year's budget increase on last year's reduced amount. An additional \$3,754 or six percent of \$62,564 (the six percent guaran-

teed increase) was also lost. The 1.5 mill increase requested will bring \$148,000 in added revenues. The funds are needed to make up the state aid loss of \$128,882. The remaining \$19,118 will be used to cover rent increases in the cost of utilities.

"We are confident that the above information answers those questions most frequently asked by the Chelsea voters," concluded President Haselschwardt, "but if anyone is interested in additional information there are two coffees scheduled, one at the home of Ann Feeney, 249 Park St., at 8 p.m. tonight, Thursday, Oct. 14, and one at the home of Carla and Fred Schwarze on Monday, Oct. 18, at 8 p.m."

The election will be held in the large group instruction room at the Beach Middle school on Tuesday, Oct. 19. Polls will be open from 7 a.m. to 8 p.m.

Bulldog Grid Team Absorbs 38-0 Defeat

Chelsea suffered its second league loss in two starts Friday, Oct. 8, when the Brighton Bulldogs drubbed the Chelsea Bulldog grid-ders, 38-0, on the Brighton field.

"You've got to give credit where credit is due," said coach Phil Bareis, who saw his team blown off the field with a 26-point second quarter. "Brighton has a fine team."

When Brighton connected on an intricate halfback pass play late in the opening quarter, the Chelsea defense seemed to suffer total disorganization, and never fully recovered.

Brighton opened their scoring on a third-and-eight play at the 32-yard line in the first quarter. Early in the second period, an interception set up Brighton's second touchdown, followed by a successful two-point conversion.

Later in the period, Brighton struck through the air for a six-pointer on a 28-yard pass. An on-side kick caught Chelsea unaware and led the way for yet another scoring plunge. Then, with only six seconds remaining in the half, Brighton struck again with a 28-yard touchdown throw.

Any hopes Chelsea may have harbored for a rally were vaporized early in the third quarter when Brighton turned a fumble into a four-yard, 11-play drive, climaxed with a six-yard scoring run.

Brighton towered over Chelsea, netting a whopping 360 yardage gain during the game. The Bulldogs countered with a meager 67 yards rushing and 70 yards passing. Brighton dominated with 16 first downs to Chelsea's six, and recorded two penalties for a total loss of 20 yards, while Chelsea finished with 9 for 81.

Chelsea's Tony Robards led the team with 88 yards rushing, while Dave Schrottenboer caught a pass for 22 yards. Don Nadeau was credited with receiving a pass for a 21-yard gain.

Leading tacklers for Chelsea were Tony Robards with 7; Matt Fisher and Leon Brown, 6 each; and Steve Pennington, 5.

Following their defeat at the hands of Brighton, Chelsea grid-ders will be hungry for a taste of victory as they prepare to face South Lyon in Chelsea's Homecoming Game, Friday, Oct. 15.

SEC STANDINGS

	W	L
Brighton	3	0
Novi	3	0
Saline	1	1
South Lyon	1	1
Dexter	1	2
Chelsea	0	2
Milan	0	2

Last Week's Scores

Brighton 38, Chelsea 0
Novi 27, Saline 22
South Lyon 16, Milan 14
Dexter 20, Anchor Bay 15

Cross-Country Team Takes League Lead

Chelsea High harriers defeated South Lyon with a perfect score, 15-50, Thursday, Oct. 7, and came back to overpower both Southfield Christian, 22-47, and Ann Arbor Greenhills, 22-54, in a double dual meet Tuesday, Oct. 12. The new CHS varsity cross-country record, 9-1, established Tuesday, puts Chelsea in the running for the SEC league title.

Winning for Chelsea against South Lyon was Rick Haller, with a new varsity home course record of 16:35. Also placing were Phil Frame, 2nd, 16:43; a personal best on the home course; Dave Dawson, 3rd, 17:08; Dean Thompson, 4th, 17:24; Chris Minick, 5th, 17:33; a personal best on the home course; Morris Johnson, 6th, 17:35; and Scott Beyer, 7th, 18:02.

Running well, was JV harrier Steve Kvarnberg, 10th, who recorded his personal best on the home course with a time of 18:43. Kvarnberg ran with the varsity squad as no separate JV meet was held.

Chelsea traveled to Greenhills for the Tuesday double dual. Leading the way for Chelsea was Phil Frame, 1st, 17:16 for a new Greenhills course record. He was followed by Rick Haller, 2nd, 17:49, tying the old Greenhills record; Dean Thompson, 5th, 18:05; Morris Johnson, 6th, 18:11; and Chris Minick, 8th, 18:28.

The JV Chelsea-Greenhills challenge witnessed a perfect score defeat of Greenhills by the home town squad. Mike Beedenbender was first to cross the tape for (Continued on page eight)

D. Wojcicki Advances To Area PP&K Finals

David Wojcicki, 11, will share Pontiac Stadium with the pros during the Detroit Lions-Chicago Bears game on Sunday, Nov. 21, as he challenges the Northern Michigan representative in Pontiac, and KICK (PP&K) Area competition finals during half-time.

David, a sixth grader at Beach Middle school, advanced to area competition following his victory over a 10-man field in the world division of the District PP&K held in Ypsilanti on Saturday, Oct. 9. He won the event with an over-all score of 225 feet.

David's formula for success was simply to concentrate and do his best. Contest spokesmen asserted "the winner is judged on accuracy to such an extent, good throws or kickers can lose points if they fall wide or overthrow their mark." Experts note it can happen to anyone.

According to David's father, (Continued on page four)



Stolen Tractor Found Mired In Swamp

A tip from two hunters resulted in the recovery of a 1967 green and yellow John Deere Model 3020 gas-powered farm tractor by the Manchester Police Department Friday, Oct. 8. The tractor, reported stolen Aug. 28 from Chelsea Fairgrounds following the annual tractor pull competition, listed a replacement value of \$8,000.

According to police reports, the hunters spotted the piece of machinery partially buried under mud in a swamp on the back 40 acres of a farmer's field in Freedom township. They notified the farmer, who in turn reported the discovery to Manchester police.

Upon investigation, officers found the tractor in good condition, although two front tires were flat. Police then contacted the vehicle's owner, Robert Breuninger of Dexter, and towed the disabled tractor to police headquarters in Manchester for pick-up.

No suspects have been named in the case.

Girls Swim Team Shows Improvement

Chelsea High school girls swimming team continued to assault school records, improve over-all performances and come closer to that first win this past week.

They lost to Woodhaven on Tuesday, 92-76, and to Milan's state champions on Thursday, 116-57. Those who swam well enough to set new time standards included Michelle Kamysek, Karen Dresch, Shelly Springer and Sheila Tarasow in the medley relay; Patti Hume in the 200 free; Shelly Springer in the individual medley; Sheila Tarasow 50 free, Cathy Volta, diving; Shelly Springer, butterfly; (Continued on page three)

Vandals Enter School, Steal Amplifier, Cash

Vandals gained illegal entry into Chelsea High school between midnight and 8 a.m. on Saturday, Oct. 9, and fled with a Model 1060 Marantz amplifier valued at \$300, in addition to loose change from a vending machine.

The incident was discovered by Harold Schauer, a custodian at the school, when he reported for duty Saturday morning. Ron Joseph, head custodian, notified police.

Police reports indicate the vandals passed through the audio-visual room, music room, student publications room, auditorium, and faculty lounge, before ransacking the student publications room and departing.

Officers investigating the incident speculate those involved would have to be familiar with the school to know where equipment was stored. Because of evidence gathered at the scene, police further surmise the vandalism was the work of only two individuals.

No suspects have been named.

Retirement Party Sunday To Honor Lima Treasurer

A retirement party, in honor of retiring Lima township treasurer, Hilda Pierce of Jackson Rd., will be held Sunday, Oct. 17, 1-4 p.m., at Lima Township Hall.

During the celebration, Mrs. Pierce will be presented with a card and money tree as a symbol of appreciation for her many years of service. Guests are welcome to contribute.

The public is invited.

Swine Flu Clinic Slated in November

Beginning in November, the Washtenaw County Health Department will sponsor a clinic in Chelsea, at a still unconfirmed site, to immunize residents against swine flu.

The county is responsible for the immunization of 80 percent of those over 18 years of age, joining the country in one of the largest immunization programs in the nation's history.

Both a bivalent and monovalent vaccine have been produced, and are being shipped from the State Health Department to local health bureaus. The bivalent vaccine contains a combination of swine flu and a milder influenza strain (A-New Jersey and A-Victoria), and is recommended for persons aged 60 and over, or for those with chronic illnesses such as heart and lung diseases, diabetes, and certain other diseases.

All other persons, 18 and over, should receive the monovalent, or swine strain vaccine (A-New Jersey). There are no recommendations for the 3 to 18 age group, except that the chronically ill should contact their private physicians to receive the bivalent vaccine.

The Health Department will not conduct public clinics for the bivalent vaccine. This vaccine will be administered mainly by private physicians. Nursing homes will cover their own patients. Plans are also being made by retirement centers to administer vaccine to residents of these centers. Some persons will receive the vaccine through clinics organized by senior citizens groups and through existing community clinics such as

Hearing Slated Tuesday on Sylvan Zoning

At their Oct. 12 meeting, the Sylvan Township Board moved to table a decision on a current zoning petition involving the Miller and Coltre properties, until Tuesday, Oct. 19, when the board will conduct a special public hearing to act on the issue.

The meeting, scheduled at the legal request of some residents who will be affected by the proposed change, will begin at 7 p.m. in Sylvan Township Hall.

Growing public concern by some residents over allegedly irresponsible moves to redistrict properties in Sylvan township, resulted in the creation of a new organization, the Cavanaugh Lake Area Taxpayer's Association (CLATA). Dale Fisher, outspoken critic of the current Miller-Coltre rezoning proposal, spearheaded efforts to form the new group.

According to Fisher, the primary purpose of the new association is "to further citizen participation in township government and generally have representatives present at every township meeting."

CLATA hopes to co-operate on projects of public interest with the already existing Sylvan Taxpayer's Association.

Other goals of the new organization include "looking for qualified people interested in running for public office, and encouraging other groups in the township to form the same type of association," Fisher stated. "Ideally, we hope to have at least three strategically placed, similar organizations." Anyone interested in joining one of the present groups or initiating a separate organization, should contact Fisher, 475-2953.

CLATA's first official act will be to sponsor a public hearing Oct. 25, in Sylvan Township Hall. Don Pennington, chief planner for Washtenaw county, will be present to discuss the 1974 master zoning plan for Sylvan township. He will also clarify the County Planning Commission's reasoning behind the establishment of existing districts.

United Way Workers Begin Drive Oct. 18

This year's residential chairman for United Way, Mrs. Charlene Balistriere, has been busy recruiting collectors. All collectors will be hitting the pavement Monday, Oct. 18.

Collectors for Section I are Mrs. Katie Chapman, Mrs. A. J. Hale. Section II area captain is Mrs. Donald Eder. Section III area captains are Mrs. Jim Tallman and Mrs. Ronald Harris. Section IV area captains are Mrs. George Prinzing and Mrs. James Collins.

Section V area captain is Mrs. Robert Erikson.

Rural chairman Mrs. Miriam Klemer also has been working hard. Her area captains are as follows: District I, Kay Heller; II, Marge Nusca; III, Arlene Bareis; IV, Linda Anderson; V, Lois Voita; VI, Marg Kalmbach and Delores Houk; VII, as of yet no collector; VIII, Dorothy Shippey; IX, Mrs. Frank Warywod; X, Shirley Schneider; XI, Winona Landwehr; XII, Ari Stoll.



UNITED WAY CAPTAINS: These five enterprising women are part of the driving force behind Chelsea's 1976 United Way Campaign. Surrounded by statistics, pamphlets, and campaign strategies, are area chairmen, from left, Barbara Merkel, commercial; Glenna Kargel, organizations; Pat Borders, planning committee; Charlene Balistriere, residential; and Miriam Klemer, rural. The yearly drive, which will start Monday, Oct. 18, will attempt to reach a \$32,065 goal.

Established 1871 **The Chelsea Standard** Telephone 475-1371

Excellence Award By Michigan Press Association
1951-1952-1960-1964-1965-1966

Walter P. Leonard, Editor and Publisher

Published every Thursday morning at 300 North Main Street, Chelsea, Mich. 48118, and second class postage paid at Chelsea, Mich., under the Act of March 3, 1879.

Subscription Rates (Payable in Advance)
In Michigan: One Year\$6.00
Six Months\$3.50
Single Copies\$.20
Outside Michigan: One Year\$8.50
Six Months\$4.50
Single Copies\$.25

MEMBER
NATIONAL NEWSPAPER ASSOCIATION
Founded 1885

National Advertising Representative:
MICHIGAN NEWSPAPERS, INC.
257 Michigan Ave.
East Lansing, Mich. 48823

Uncle Lew from Lima Says:

DEAR MISTER EDITOR:

After the fellers got through the politics on the agenda at the country store Saturday night they shared reports on good and bad, old, and new days. It was two of Ed Doolittle's clippings that got em started, and before the feller that runs the store run em home they covered items ranging from doctors house calls to mother's milk.

Ed had read where this country doctor was reviewing his 50 year of practice, and the doctor said he still can't go to sleep at night till he has made at least one house call. Ed was of a mind they must be a heap of doctors

with terminal insomnia in this country, and it felt mighty good to know at least one doctor would come to you instead of you waiting half the day in his office to see his nurse.

Speaking of house calls, Bug Hookum broke in to say grocery stores on wheels are coming back. He had saw where old folks in big city housing projects now can shop at home from big vans that have everything from fresh fruits to frozen meats. Old people were being mugged by their Social Security when they tried to walk to the store, so the store comes to them. Bug said he recollected when ice come that way, and fish, and practical everything else come by mail. This idea could save energy to, Bug allow, with one store driving to a heap of customers instead of all them driving to the store.

Getting back to Ed, the other note he had was where the U.S. Consumer Product Safety Commission has give up on requiring child-proof matches. He recalled months back when the fellers discussed the \$3 million the commission spent researching and coming up with match safety standards. The matchbook had to be so a child couldn't open it, and the match had to put itself out in four seconds. Now, the commission says the match danger ain't a danger. Different matches wouldn't cut back on burns, for one thing, and for another if the matches were hard to get at, grown folks would just leave em open so youngsters could find em.

All three items were good news to the rest of the fellers. Zeke Grubb said he would vote for that doctor for President, and as for match safety he was proud to see a feller can still strike his match on the seat of his pants, or even pop it with his thumbnail and leave the lit match head to barbecue the nail, all without breaking the law. With this break, Zeke declared, we might get back to being able to feed our own table scraps to our own hogs.

You never know, said Clem Webster, how things will turn around. He said a chemical poison found in cow milk last year now has been found in wimmen milk. Farmers had to shoot 32,000 head of cows, but Clem figured the best way out fer public health now is to decide the poison ain't so bad after all, like the level of arsenic reported this summer in California grapes. A baby's jest got to eat.

Yours truly,
Uncle Lew.

Education loans, not to exceed \$600 in each academic year, are available to eligible GI Bill students from the Veterans Administration.

(Political Advertisement)

MICHIGAN MIRROR

By Warren M. Hoyt, Secretary, Michigan Press Association

They're Opening

Who cares if "public bodies" do their business in public? Everybody should. They're doing the public's business and spending taxpayers' money. Voters have a right—and a duty, really—to know what's going on.

Even if they don't want to attend the meeting themselves, members of the taxpayer public should care if their media representatives are allowed into meetings of "public bodies" to carry out their roles as watchdogs of government.

Thus the "hurryhahs" came from many quarters when Michigan's new open meetings law won approval.

The measure—a lion's share of the credit for which goes to Rep. David Hollister, D-Lansing—takes effect April 1, 1977. A super loophole exists in current law, which requires only that the final vote on a given topic must be taken in public. Discussion of the question can be behind closed doors—and never become known to those outside.

The new law requires all meetings of a public body to be open to the public and . . . held in a place available to the general public. "All decisions of a public body shall be made at a meeting open to the public," the law declares.

There are exceptions, of course, such as chance encounters and social occasions. (Some consider that provision a loophole too, but others point out that it probably would be quite unconstitutional to try regulating the social activities of anyone—public officials included.)

Other exceptions are meetings held to discuss:

—Disciplining an employee, public officer or student.

—Collective bargaining strategy and negotiation sessions when either party asks for a closed hearing.

—Purchase of real estate, up to the time option, purchase or lease is obtained.

—Pending litigation, if it is determined that open discussion would be harmful to the public body's legal case.

—Review of applications for employment.

Partisan caucuses of the legislature also are exempt.

Mushroom Hassle

Canned imports may present serious problems for Michigan's mushroom industry—no tiny matter when you consider that the state produced about 10 million pounds of mushrooms last year.

Calling the industry "small but unique," Gov. William Milliken explained that South Korea and Taiwan have dramatically increased their exports to this country. "Canned mushroom imports were 50 percent higher this July than a year ago, and growers in Michigan and other states faced the very real risk of not finding a market for their crops," the governor said.

President Ford has sent a special trade negotiator abroad to discuss possible voluntary mushroom shipment restraints with officials in South Korea and Taiwan.

Learning Metrics

Liters of milk, kilograms of tomatoes and greenbeans . . . That's what Michigan consumers may find in their grocery carts in the not too distant future.

The state's Department of Agriculture notes that Michigan is slowly changing over to the metric system, as are all other states in the nation.

But those who may think metrics complicated might think again—about the metric measure they're already familiar with. Take, for instance, kilowatts of electricity, metrically measured, skis (and shoes, in some cases) as well as camera lenses and other brought-from-abroad equipment.

Metrics also can help accuracy

JUST REMINISCING

Items Taken from the files of The Chelsea Standard

4 Years Ago...

Thursday, Oct. 19, 1972—

Connie Salyer, a CHS senior, was crowned 1972 Homecoming Queen to cap the excitement and activity of Homecoming Week.

Other winners of the week included the freshman class which won the hall decoration contest, and the junior class which won the spirit award for Pep Week.

Friends of the Library scored a huge success with their spring membership drive. They achieved goals "beyond their expectations" as a total of \$1,322 was received in membership donations.

The Chelsea Education Association, and the Chelsea School Board and its representatives, met Oct. 17 for a four-hour hearing of unfair labor practice charges leveled against the Chelsea School District by the CEA only to drag the meeting to an indecisive close. It will be at least six weeks before a ruling on the charges is handed down.

Thayer Soule will open the annual Kiwanis-sponsored Travel and Adventure Series Saturday, Oct. 21, with a presentation entitled "Loye Mexico."

The Satterthwaite clan, whose sense of family and heritage is an enjoyable legacy, get together every year about this time to mix up a potent batch of old-fashioned sauerkraut.

14 Years Ago...

Thursday, Oct. 18, 1972—

Mrs. Louis Ramp, director of Chelsea Social Service, in her sixth annual report to the board of directors, described as his "most highly organized service, and the one in which we have felt the greatest pride" is the annual distribution of gifts to the needy at Christmas time.

Thirteen of the 31 June, 1962, graduates of Chelsea High school who have enrolled in colleges and universities to continue their education, are at Michigan State University, East Lansing. None have enrolled at the University of Michigan in Ann Arbor.

Robert G. Barlow is now associated with the A. D. Mayer Insurance Agency. Barlow, formerly of Grand Rapids, has been with the Hanover Insurance Co. which Mayer Agency has represented for many years.

Leigh Palmer, the only Ford dealer in Michigan who has been in business continuously for 50 years, was presented with a plaque last week by representatives of the Ford Motor Co. in recognition of the honor.

24 Years Ago...

Thursday, Oct. 16, 1952—

Four new directors were named at the annual meeting of the Washtenaw County Farm Bureau.

held Saturday evening in the Chelsea High school gymnasium. They are Ray Arnold of Dexter township, Erwin Scherdt of Scio township, H. Losey of Augusta township, and Melvin Hartman of Pittsfield township.

Chelsea Chamber of Commerce officials received confirmation yesterday, Oct. 15, that Gov. G. Mennen Williams will attend a special dinner meeting of the group.

Yesterday, a group of Chelsea youngsters joined an estimated 12,000 children in Washtenaw county schools who will be given a hearing test during the next three months, according to an announcement made by the Washtenaw County Health Department and the Washtenaw County Society for Crippled Children.

Earl Heller, 11-year-old 4-H club worker, received the grandchampion and reserve champion awards on two steers he exhibited at the Chelsea Community Fair.

Philip Roy and Herman Bertke as new members of the Chelsea Fire Department at the regular firemen's meeting held Monday evening, Oct. 13.

34 Years Ago...

Thursday, Oct. 15, 1942—

According to preliminary figures released by William F. Lehmann of Washington, D.C., who has supervised the enumerating of a new Federal census in Chelsea, the population of this village is now 2,591, an increase of 245 over the figure of 2,346 reported for 1940. Twenty Chelsea women have registered for the "Motor Me-

(Continued on page five)

In the international trade of agricultural products.

Marketing advisor Mansour Bejaoui points out that the most widely known measures—pounds and bushels—are not as precise as metric measures. The bushel, he notes, is commonly agreed to be 2150.43 cubic inches in volume. But its weight ranges from 60 pounds for wheat to 56 pounds for corn and 32 pounds for oats.

New Honorees

The Michigan Highways Hall of Honor, established to cite outstanding contributions to the development of state highway, road and street transportation systems, added four names to its rolls.

They included: Talbert Abrams, a pioneer in aerial surveying for highways; the late Mortimer E. Cooley, the University of Michigan, a leading municipal engineer; the late William D. Monroe, a leading municipal engineer; and the late Sen. Michael J. O'Brien, the state lawmaker "most responsible for enactment of Michigan's basic highway law."

The ability to hear well, like life itself, is a God-given gift which once lost or destroyed cannot be regained, hearing specialists note.

"THERE IS NOTHING LIKE A TREE"

Literally hundreds of people say there

is nothing like—

THE TREE.

MICHIGAN'S LARGEST RESALE SHOP. FEATURING GENTLY USED CLOTHING FOR MEN, WOMEN and CHILDREN

you are invited to visit us for remarkable savings.

IT'S WORTH THE TRIP.

MID-MONTH SALE - OCT. 18-23



419 DETROIT ST.
ANN ARBOR, MICH.
663-2008

Standard Want Ads Will Sell Your Unwanted Items

Say . . .

MERRY CHRISTMAS

to your family with a gift

that will be enjoyed a lifetime!

ONE FREE RAYPAK POOL HEATER

(\$550.00 Value) with any size in ground pool

ordered before Dec. 25, 1976,

to be installed next spring.

Do Your Christmas Shopping Early By Calling

DALE COOK'S COUNTRYSIDE BUILDERS

475-8863

Strike it Rich



\$troke it Rich With...

FREE BOOKLET AVAILABLE AT ALL AAFS OFFICES

ANN ARBOR FEDERAL SAVINGS AAFS

- How to accumulate \$81,000 with as little as \$50 a month.
- How to take a \$7500 tax break.
- How to double your money.
- There's gold in your checking account.

You want to strike it rich. Good for you! You can with the help of this booklet, and the sound, simple financial principles embodied in it. You can accumulate sums of \$50,000, \$75,000, \$125,000 or more. And you don't have to have a big salary to do it. How much you make is not nearly as important as what you do with it. One 40 year old individual never made over \$9,000 a year, but with the magical effect of compound interest accumulated \$84,000. Without adding another penny this fortune will grow to \$200,000 by age 53 and \$400,000 by age 63. Send for our "Strike it Rich" booklet or pick up one at any of our offices and be on your way to building your fortune. Good for you and it's good for us to be able to provide information that can do so much for you.

Ann Arbor
Federal Savings
401 E. Liberty
Ann Arbor, Michigan
48106

Please send me a Strike it Rich Booklet

Name _____
Address _____
City _____ State _____ Zip _____
Telephone _____

ANN ARBOR FEDERAL SAVINGS

ANN ARBOR FEDERAL SAVINGS

AAFS

11 OFFICES TO SERVE YOU IN: ANN ARBOR, BRIGHTON, CHELSEA, DEXTER, MANCHESTER, SALINE, YPSILANTI

MEMBER FS LIC

LOOK FOR PROPOSITION
1 **2**

CRITICAL-BRIDGE

A bridge having a span of 20 feet or more which because of its loading capacity, deck width, or alignment is unable to accommodate today's level of traffic.

Load Bearing Capacity

is affected by the condition of the foundations, the deck, the age and strength of the stress-bearing members. Nineteenth century bridges are inadequate for Twentieth century traffic.

Deck Width

affects the ease with which two-way traffic can meet and pass. Many of the 42 critical-bridges were designed when highway vehicles were smaller and lighter than today.

Alignment

refers to the position of the bridge in relation to the flow of traffic. Improved alignment increases safety.



Liberty Road



Petersburg Road



Maple Road (York Twp.)



Maple Road (Ann Arbor Twp.)



Judd Road



Judd Road

This information has been provided by the Washtenaw County Road Commission in the public interest.

Prizewinners Listed in Co-Op Nursery Event
At a special fund-raising project for Chelsea Co-op Nursery, several local persons went home winners. Terri Bradbury of Dexter won \$100, Jan Longworth of Chelsea won \$50, and Harold Sias of Chelsea won \$25. The project to aid the work of the Nursery was considered successful. The Nursery's annual Christmas Bazaar is set for Thursday, Dec. 2.

Woman's Club Learns How To Do Family Genealogy
Woman's Club of Chelsea met in the Club room at the McKune Memorial Library, Tuesday, Oct. 12 at 8 p.m. Virginia Johnson presided at the regular business meeting and the 7 p.m. board meeting.
Roll call registered 18 members in attendance. Mary Alice Hafer is the newest member as of this meeting. Joyce Vogel thanked everyone for having helped make the rummage sale a success.
Having been active members for 20 years or more, Hazel Spaulding and Dorothy Soule were made honorary members of the club.
Linda Ormsby introduced the speaker for the evening, Harold Jones. He demonstrated by use of charts, how to do your genealogy. He also directed the group to some reference books available in the Chelsea Library, as well as informing members of sources available in the Graduate Library, Ann Arbor.
Leah and Shirley Smith were co-hostesses for the evening.
The next meeting, Oct. 26, will be held at Gar-Nett's Flower Shop. There will be a demonstration on "How To Make A Terrarium," starting at 8 p.m. Refreshments will be served later in the Club Room of the Library.

Town & Country Woman's Club Studies Macrame
On Oct. 5, Town & Country Woman's Club had an excursion to Frankenmuth. On Oct. 12 the club met at the home of Joanne Waller for an evening of macrame. The program was presented by Sherry Lawton with help from Bobbie Johnson and Joanne Waller. Co-hostess was Diane Wied. The club welcomed Bobbie Hoffenbecker as a new member.
Next meeting will be Oct. 26 at the home of Sue Calus. Program will be belly dancing.

Modern Mothers Told About Beekeeping, Honey
Modern Mothers gathered Tuesday, Oct. 12, at Sharon and Tom Hodgson's garage for a demonstration on the making and extracting of honey. Tom described beekeepers' clothing, parts of a hive, extracting equipment and some unique aspects of the honey bee. Tips on using and cooking with honey were also shared.
A business meeting followed in which Kathy Love was welcomed as a new member. The craftbooks have arrived from the publisher. They are available for sale from any club member or finance chairman Janet Rossi (475-2143).
Desserts made from honey were served by Carol Flintoft and Lenore Mattoff.
On Saturday, Oct. 23 the group will treat their husbands to an evening of sampling wines. The next meeting will be Oct. 26 at the home of JoAnn Carruthers when Dr. Paula Kim will speak on breast cancer.

Swine Flu Clinic Slated...
(Continued from page one)
So far, staff from the Health Department have met with hospital pharmacists and have arranged to have the bivalent vaccine at the County Health Department, County Building, and at the pharmacies of Beyer, Saline, Chelsea, St. Joseph Mercy and University hospitals.
Physicians in the county have been notified of the arrangements and will receive a confirmation date for the arrival of the vaccine. The bivalent vaccine is expected approximately mid-October.
The monovalent program will be carried out through the Health Department at public sites and some industrial sites. Clinics will be held in Saline, Milan, Manchester, Dexter, Chelsea, Whitmore Lake, Ann Arbor, and Ypsilanti.
Three teams of persons will be used and they will have the use of three jet injectors so that the process of vaccination should go very rapidly, at a rate of 500 to 800 persons or more an hour. All those taking the vaccine must fill in an informed consent form which explains the benefits and risks of the vaccine.
Many persons have already volunteered and will be called together for training sessions in mid-October. Anyone wishing to volunteer or wishing more information should call the Washtenaw County Health Department 973-1488 or 973-1460.
The massive immunization campaign was prompted by an outbreak of swine flu at Fort Dix, N.J., last winter. Eleven army recruits became ill with the disease early last January.

VFW Auxiliary Initiates Two New Members
A regular business session of VFW Ladies Auxiliary No. 4076 was held Monday, Oct. 11, with 12 members present. Betty Clark of Manchester, was elected and initiated into membership. Sally Ellenwood was also elected to membership in the local organization.
Six members reported on the School of Instruction they attended in Jackson, Sept. 23. Those attending were Betty Smith, Gerry Klink, Lucy Platt, Bessie Sharp, Eulahie Packard, and Gertrude O'Dell.
A Service School of Instruction will be held locally Oct. 20, 7:30 p.m., in the Post home, sponsored by District 6 of the VFW. Norman Bielak, Department Service Officer, is the scheduled speaker, who will answer all inquiries relating to veteran affairs. The meeting is open to the public.
Ten dollars was allotted to Ruth Otto for the benefit of Veterans Hospital patients at Christmas. Mrs. Otto represents the VA's Department of Hospital Service. An additional allowance of \$82 was allocated to fill the Auxiliary's cancer quota, while \$150 was earmarked for the Cancer Aid and Research Fund.
The annual VFW Pow-Wow will be held in Traverse City, Oct. 29-31. National Auxiliary President, Mary Souders of Portland, Ore., and member of Auxiliary No. 2807, will make her official visit to the Department of Michigan at this time.
The sixth district will conduct their next rally on Nov. 7, in Monroe. Post and Auxiliary No. 1138 will host the meeting.
The next regular business session of Auxiliary No. 4076 will be Nov. 8, 8 p.m., in the Post home.

Story Hour Begins Nov. at Library
The spirits of Cinderella, Sleeping Beauty, and Snow White will be reawakened beginning Wednesday, Nov. 3, as Story Hour returns to McKune Memorial Library once again. The weekly sessions will be held from 10 a.m. to 11 a.m., and are designed for pre-schoolers three years of age and older. JoAnn Weber will conduct the program, scheduled to feature readings from books, record selections and finger plays.

NEWSMEN JAILED
Fresno, Calif.—Four Fresno Bee newsmen went to jail recently to begin open-end sentences for refusing to reveal a news source.

Give BULOVA



17 jewel automatic, instant set date, stainless steel, \$84.95
A Bulova watch is more than just another gift. It will be worn with pleasure and treasured for years to come... a daily reminder of your lasting love and affection.
From \$49.95

WINANS JEWELRY

Chelsea Child Study Club Members Discuss Teen-Agers
The Oct. 12 meeting of Chelsea Child Study Club was held at the home of Jean French. Twenty-three members, two associate members, and seven guests were present to participate in the evening's program which was a lively and informative discussion concerning teenagers.
Guests for the evening were Amy Vaught, Dottie Ball, Marge Lazarz, Pat Weibel, Barbara Erickson, Kathy Frisinger, and Nancy Erickson.
Reports by treasurer Betty Cox and secretary Camille Noah were presented during the business meeting. Project chairman Nancy Grau discussed the next meeting which will be held at The Needlepoint Tree in Ann Arbor.
Co-hostesses for the evening were Ruth Dils and Marty Neumeyer.

Legion Auxiliary Makes Tentative Rummage Sale Plans
The regular meeting of Herbert J. McKune Unit No. 31, American Legion Auxiliary, was held Monday, Oct. 4, at the Legion Home.
A report was given on a party held at Veterans Hospital, Ann Arbor. Approximately 75 patients were guests of the Auxiliary for a social hour and refreshments.
The Unit will host a party for the veterans at Ypsilanti State Hospital in April. Another upcoming service project was planned for Dec. 6-8, when members will sponsor a gift shop at Veterans Hospital, Ann Arbor.
Tentative plans were discussed for a rummage sale to be held in late October.
A district meeting of the American Legion Auxiliary is slated for Oct. 18, in Ypsilanti. The next regular auxiliary meeting of Herbert J. McKune Unit No. 31 will be Nov. 1.

Visual Needs of Children Discussed By Doctor For Kinder Klub
The Oct. 12 meeting of the Kinder Klub was held at the home of Helen Bullick. Nadine Koch acted as co-hostess.
Guests present were Bunny Green, Janet Hegadorn, and Betty Dorr.
Following a short business meeting, Dr. William Hawks presented a program on "Visual Needs of Children." He also spoke about eye problems and diseases and answered questions. It was an extremely interesting and informative program.

Girls Swim Team
(Continued from page one)
Shelly Springer, 100 free; Shannon Springer, 500 free; Michelle Kamysek, backstroke; Karen Dresch, breaststroke; Sandy Shadoane, Patti Hume, Sheila Tarasow, and Shannon Springer in the freestyle relay.
Their next meet will be Tuesday at 7 p.m. in the Beach Middle School Pool against Swartz Creek. The meet has been designated as Mother's Night. All mothers of high school girl swimmers will be admitted free of charge and will be honored during the meet.

Magic Mirror Beauty Salon
Open Tuesday thru Friday 9 a.m. to 9 p.m.
Saturday, 8 a.m. to 3 p.m.
PHONE 665-0816

CARPET REBIRTH
Give your carpet a new lease on life by cleaning it regularly.

JET SPRAY CARPET CLEANING
Use Your BankAmericard Phone 761-3025 or 475-1509 Ask for John Lixey.

LYNN'S BEAUTY SHOP
1196 CHELSEA-MANCHESTER RD.
(across from Village Motor Sales)

475-1591

- ★ Complete Hair Care
- ★ Air-Conditioned
- ★ Free Parking

HOURS:
Monday thru Wednesday 9 a.m.-2 p.m.
Thursday 9 a.m.-7:30 p.m.
Friday 9 a.m.-5 p.m.
Saturday 9 a.m.-12 noon



BE INFORMED-MAKE YOUR VOTE COUNT!

A CALENDAR OF YOUR SCHOOL BOARD'S APPEAL FOR 1½ MILLS ADDITIONAL OPERATING INCOME:

IN MARCH

DISTRICT VOTERS APPROVE A REPEAT OF EXISTING OPERATING MILLAGE

Based on careful income forecasts coupled with judicious cost trimming the Board planned that this renewal would cover 1976-77 expenses.

BY JUNE

THE BOARD APPROVES BUDGET CUTS TOTALING \$168,000

By acquiring five federally-paid employees, eliminating some courses and condensing others, re-scheduling the class program, deferring bus purchases and cutting book purchases and custodial and teaching supplies, \$168,000 was cut from the budget. The Board was ready to make it through the year WITHOUT requesting additional millage.

IN JULY

A STATE BILL IS ENACTED CUTTING \$128,882 FROM THE DISTRICT'S EXPECTED INCOME.

Instead of being repaid as anticipated, State Aid cuts of \$62,564 for last year were repeated for the '76-'77 year and an additional guaranteed-increase loss of \$3,754 was suffered. Total loss \$128,882.

IN AUGUST

THE BOARD'S REQUEST FOR 1½ MILLS TO COVER THE STATE AID LOSS IS DEFEATED BY 17 VOTES.

IN OCTOBER

THOUGHTFUL VOTERS CAN RE-AFFIRM THEIR SUPPORT OF THE CHELSEA SCHOOL SYSTEM and join the Board in its determination to produce a Quality Program at the Lowest Possible Cost!

VOTE YES TUESDAY, OCTOBER 19th

POLLS OPEN 7 A.M. TO 8 P.M. - BEACH MIDDLE SCHOOL

PAID FOR BY THE CHELSEA SCHOOL DISTRICT SUPPORT COMMITTEE

Noah Webster Fought for Social Reforms

Lexicographer Noah Webster was born Oct. 16, 1758 in West Hartford, Conn. Known as "the angry young man" of his day, Webster worked aggressively for educational reform, unemployment insurance and education for women. His Blue-Backed Speller has been hailed as "one of the great landmarks in the history of education." Webster's home in Greenfield Village, Dearborn, in the second floor study of this house, Webster completed his monumental work, The American Dictionary of the English Language.

Sweetest Day Special

SWEETHEART ROSES

CASH AND CARRY

\$4.95 doz.

GAR-NETT'S FLOWER & GIFT SHOP

Phone 475-1400

112 E. MIDDLE ST.

CHELSEA

Dexter Township Board Discusses Private Roads

At their regular meeting, Oct. 5, the Dexter Township Board held a lengthy discussion on the revision of a zoning ordinance item regarding private roads.

The ultimate goal of the proposed revision is to provide protection against unsafe roads which are prohibited from becoming part of the public road system. Charles Crennens of Midwest Consultants was present to provide information specifying how private road provisions can be accomplished. The board will continue the discussion at future meetings.

John Tandy, township supervisor reported he will contact the Washtenaw County Sheriff's Department to request more patrol activity in the McGregor Rd. area.

The Township Board passed a resolution encouraging the Washtenaw County Road Commission to request federal funds for the improvement of North Territorial Rd.

The next regular meeting of the Dexter Township Board will be Oct. 27. This meeting will replace the regular November meeting, cancelled because of election day.

Girl Scouts Plan Junior Encampment

Eleven Girl Scout troops from Dexter, Chelsea, Saline and Manchester will take part in the Junior Encampment on Oct. 15, 16 and 17 at Linden, sponsored by the Western Washtenaw Area Association of the Huron Valley Girl Scouts.

Troops participating from Dexter are Troop 614, Jean Toney leader; Troop 68, Mary Burke leader; Troop 509, Mary Jo Ulrich leader; Troop 52, Peggy Thonitton leader.

From Chelsea are Troop 689, Carol Hoffman, Troops 442 and 82, Margaret Widmayer and Troop 719, Linda Dyer.

On Saturday different skills and games are planned for the girls. Two troops from different towns will have supper together to get better acquainted. A campfire will conclude the evening.

Sunday is Family Day. All Scout families are invited to join the activities from 9:30 a.m. to 2:30 p.m. "Scout's Own" will be held at 10 a.m. The Brownies are especially invited. Please bring your own lunch or check with the leader.

Peggy Thornton of Dexter is in charge of activities. Julie Koch of Dexter is in charge of demonstrating outdoor cooking. If there are any questions, please call Mrs. Greta Skjaerlund 428-3294.

Bicentennial Expected To Show Profit

With some proceeds still out and a few bills yet to pay, Ned Palmer, chairman of Dexter's Bicentennial celebration during the summer, expects to show about \$1,500 profit from the week-long event. He adds that the plans for building a band shelter in the park are still alive. A complete report will be available at the end of October.

With the Bicentennial year ending, the committee still has some souvenirs available at special prices. They may be seen at Dexter's Cider Festival this week-end, Oct. 16-17 at the Wagner Cider Mill on Central St. at the Huron River. There will be key chains, jewelry, hats, ties, books and some dresses.

Any group which has not yet turned in their proceeds from the Bicentennial celebration should contact Palmer at 428-8894.

Homecoming Festivities Set For Oct. 22

The Homecoming spirit at Dexter High school is already in full swing with each class working on floats for the Homecoming Parade and game on Friday, Oct. 22.

Class queens have been selected and the Homecoming Queen will be announced at half-time during the game with South Lyon.

Homecoming is organized each year by the DHS student council.

Job Fair Sponsored By Committee on Status of Women

Job counselors and employers' representatives will be available at the women's job fair being held Sunday, Oct. 24, from 1 to 8 p.m. in the Exact Science Building at Washtenaw Community College.

The job fair is being sponsored by the Washtenaw County Advisory Committee on the Status of Women as a result of a hearing and a survey conducted by the committee's Employment Task Force.

Workshops will deal with women's work and money problems. A workshop, "the practical aspects of work," will cover getting a job, overcoming discrimination on the job, and using resources in job hunting.

"The working woman" will include blue collar workers and domestic workers.

A session on day care will approach the subject from two angles, that of women looking for day care and that of women going into day care as a business. It will give

practical advice on what to look for in day care and discuss the requirements for day care licensing. "Opportunities in careers" will offer sessions on careers in business, professions, and politics and on starting one's own business. These sessions will be led by women who have made careers in these areas.

There will be panel discussions on women and money and on psychological factors facing working women. They will be led by women with experience and expertise in these areas.

Marjorie Lansing, associate professor of political science at Eastern Michigan University, will give the keynote speech, "Job Success: How Far from the Goal?" She will touch on the major job fair themes and will talk about the solution of employment problems through political action.

For more information about the job fair, call the County Board of Commissioners Office, 994-2400.

October Is Month of Color in Michigan

When the calendar turns to October, Michigan's landscape turns incredible shades of brilliant color. Autumn in Michigan sets the stage for its own special brand of activities and pleasures, according to the Travel Bureau, Michigan Department of Commerce.

The forested "colorama" is a major attraction in itself, luring residents and non-residents alike to the highways, byways and country trails for close-up views. It also inspires many pleasant, organized events such as the Color Tour of the Houghton Lake area, originating at the Houghton Lake Chamber of Commerce Building. Newagoo county invites one and all to Color Tour their area along marked routes from Oct. 1-17.

October events cover a wide variety of interests. For example, equestrian enthusiasts make note of the Junior Horse Show, Oct. 29-31 at the State Fairgrounds, Detroit. Photography fans can visit the National Photography Show at Kalamazoo Center, Kalamazoo, October 1-17 and if you like pretty posies, try the Colletts Chrysanthemums, Foliage Flower Show in the Conservatory on Belle Isle, Oct. 1-31. For those who shuffle the cards, boards according to Goran or Culbertson or Omar Sharif, there's the

Motor City Bridge Tournament in Cobo Hall, Detroit, Oct. 14-17. At Greenfield Village, Dearborn, the History of Political Parties in the U.S. exhibit continues through Nov. 3 and the Meho Park Centennial, honoring the genius of Thomas Edison, continues through Nov. 7.

Sports fans may enjoy harness racing at Hazel Park and the Jackson Fairgrounds, Oct. 1-23 and thoroughbred racing at the Detroit Race Course, Livonia, through Dec. 4. Collegiate and professional football come on strong along with plenty of good hunting and fishing.

October is not only multicolored, but also multi-faceted with happy things to do and see and places to go. For your Michigan Autumn Color Tour Guide and Michigan Calendar of Travel Events listing all the October happenings and things coming up through the winter months, write the Travel Bureau, Michigan Department of Commerce, 300 S. Capitol Ave., Lansing 48913. Or, call, toll free, 800-292-2520 in Michigan or 800-248-5456 from Connecticut, Delaware, Illinois, Indiana, Iowa, Kentucky, Maryland, Minnesota, Missouri, New Jersey, New York, Ohio, Pennsylvania, Tennessee, Vermont, Virginia, West Virginia, Wisconsin and Washington, D.C.

Parenting Conference Set By March of Dimes

The Washtenaw County Chapter of the National Foundation-March of Dimes is sponsoring a conference on "Parenting." It will be held on Friday, Oct. 29, at Weber's Inn, Ann Arbor, from 9 a.m. to 5 p.m. Registration begins at 8 a.m. in the ballroom foyer. Keynote speaker will be William Sherman, M.D., Psychiatrist, Mid-Columbia, Mental Health Center, Richland, Wash., and Clinical Associate Professor, University of Washington School of Medicine Depts. of Psychiatry and Pediatrics. His address will be on "Life Styles of Parenting," and striving to answer the questions of "How did we arrive to where we are in our approach to parenting?" "Why the need for parenting education," and "How do we propose to develop and expand the 'parenting' concept?"

This conference is designed to identify and promote family life education within school, family and community settings as an effective means for strengthening the individual's quality of life in the kind of society now developing. Broadly, the concept of "parenting" com-

prehends knowledge of the life processes and skills of child development that adolescents should acquire in preparing for parenthood.

This conference is open to anyone interested in any of the above subjects. Conference fee is \$8. This includes all day session and lunch. For further information please call the March of Dimes office, 761-6331.

PP&K Winner...

(Continued from page one)
South school principal Sylvester Wojcicki, his son outdistanced his district championship score in Chelsea's local PP&K contest. Adverse weather conditions handicapped contestants in district finals. Wojcicki stated, citing "cold and wind" as the primary performance inhibitors.

PP&K is an annual competition sponsored by Ford Motor Co. under the direction of local Ford dealers. In Chelsea, PP&K was organized by Palmer Ford, with Palmer Ford sales manager, Lyle Criswell, spearheading the effort.

Diane Ruhlig Named Farm Bureau Queen

More than 300 people attended the annual meeting of the Washtenaw County Farm Bureau Wednesday evening, Oct. 6, at the Farm Council Grounds on Saline-Ann Arbor Rd., to approve several national, state and local resolutions.

Resolutions passed on national issues included updating all federal estate and gift tax laws, commending state and federal government efforts to control and eradicate blackbirds and starlings, and opposing the Consumer Protection Agency and food strikes.

State issue resolutions included endorsing Addison farmer Nick Smith as a candidate for the Michigan State Board of Trustees, endorsing Proposal A on the Nov. 2 ballot, banning non-returnable cans and bottles, eliminating potential pollution sources from the environment, and supporting Michigan's return to the Central Time Zone.

Farm Bureau members moved to pressure the County Road Commission to improve road maintenance, and voted to oppose the Mill Creek Metro Park issue in Lima township.

John Tandy was re-elected to the board of directors for another three-year term as Dexter and Webster townships' representative. Other representatives elected were Keith Bradbury for Scio and Lima

townships, Erwin Frederick for Lodi and Pittsfield townships, and Donald Schmidt for Ypsilanti and Augusta townships. Luther Schable of Manchester was re-elected director-at-large.

The group then approved selection of delegates to the Farm Bureau State Convention in Grand Rapids, Nov. 30 to Dec. 3. Local area residents listed among the delegates are John Tandy and Martin Ruhlig, Jr., Dexter township; Harold Haussler, Denn Englebert, Earl Horning, Ne Stierle, and Luther Schable, Fremont township; Mrs. Jay Hopkins Lyndon township; and Eiler Rooster, Sharon township.

Members selected Diane Ruhlig, 18, daughter of Mr. and Mrs. Martin E. Ruhlig, Jr. of Island Lake Rd., Dexter township, as the County Farm Bureau Queen. June graduate of Dexter High school, she is currently a freshman at Concordia Lutheran College, majoring in music. Diane is also one of the organizers at Our Savior Lutheran church in Chelsea.

The queen's runner-up was Jan Schable of Freedom township. Nine contestants competed for the title.

The Veterans Administration, one of the largest employers of handicapped persons with almost 11,000 on its rolls.

PUBLIC AUCTION

Due to the death of my wife, a public auction will be held, located 4 1/2 miles south of Waterloo on Clear Lake Rd., or 12 miles east of Jackson on I-94 to Clear Lake Rd., north first place east side of road

FRIDAY, OCT. 15

Commencing at 11 a.m.

<p>PHONE STOCKBRIDGE 517-851-8042</p>	<p>PRICE BROTHERS AUCTIONEERS</p>	<p>PHONE STOCKBRIDGE 517-851-8042</p>
---	--	---

Household - Tractor Backhoe - Misc. - Car

GE 4-burner electric stove.
Green sofa.
Westinghouse refrigerator.
Youngstown kitchen sink and cabinets.
2 dinette tables and chairs.
2 old sewing machines.
2 chests of drawers.
2 double beds.
2 writing desks.
Cane bottom chair.
2 space heaters.
Old wringer washer.
Church bench.
2 window fans.
Table radios.
Filing cabinets.
Antique weeping couch.
2 small yard bells and brackets.
Old antique scales.
Coleman lantern.
2 chaise lounges.
Quantity straight chairs.
Market scales.
Shop cart.
Lawn sweeper, good.
Craftsman lawn mower.
Fruit jars.
Wooden barrels.
3 bicycles.
8.00x15 tire and wheel, new.
Quantity used 14- & 15-in. tires.

Good tool boxes.
Lots of Christmas decorations.
Lawn and garden tools.
40-gal. water tank with pump and motor.
Large commercial meat grinder with 30 h.p. motor.
Large amount of copper pipe, new.
Five 5-gal. pails of white paint.
Approximately 40 5-gal. pails.
Lacquer paint, various colors.
Quantity grinding wheels.
New electric wiring.
Approximately 1,000 wire rabbit and poultry cages.
Boxes and boxes of small items.
Lots of articles to be sold.
CAR: 1972 Olds Cutlass Supreme 2-door with air, radio, good rubber, 34,000 miles.
Mrs. Ramp's own personal car.
TRACTOR BACKHOE: Ford tractor with heavy duty front loader and rear backhoe, good tires on rear, new hoses on backhoe, good condition.

TERMS: Cash or check with proper I.D.
Not responsible for accidents or items after sold.
Lunch on grounds.

LOUIS C. RAMP
OWNER

Flaming Pit

dinner specials:

SUNDAY - MONDAY - TUESDAY

COUNTRY STYLE CHICKEN

Salad Bar - Potato or Vegetable
All You Can Eat!

ADULTS, \$3.15 CHILDREN under 12, \$1.75

WEDNESDAY - STEAK NIGHT

7-OZ. STEAK or SHISHKABOB - \$4.45

Salad Bar - Potato or Vegetable

FRIDAY - SATURDAY

Wide Open Selections for Your Pleasure

FISH FRY THURSDAY - All You Can Eat

ADULTS, \$3.15 CHILDREN under 12, \$1.75

Try Our Alaskan King Crab

Longhorn Lounge

1750 Washtenaw, Ann Arbor 971-1500

Summer SALE Prices

Extended for a limited time.

CALL NOW!

POLE BUILDINGS

- RESIDENTIAL • GARAGES • COMMERCIAL
- INDUSTRIAL • FARM

ITWA
POLE BUILDINGS

• ALL SIZES
• FREE ESTIMATES

PHONES
CALL COLLECT
(517) 522-8689
(517) 782-8784
(517) 849-8793

24 HRS.
JONESVILLE

ASK FOR
TED OR PEGGI CLARK
5019 Mt. Hope Rd.
Grass Lake, Michigan

AMERICAN LEGION POST 557, DEXTER

FISH and CHICKEN FRY

EVERY FRIDAY

5 p.m. to 8 p.m.
AMERICAN LEGION HOME, DEXTER

CHICKEN . . . \$2.75

FISH . . . \$2.25

Children 12 years and under, 1/2 price

All You Can Eat!

PUBLIC WELCOME

Organ Music By Dick McInnis

6 to 11 p.m.
for sing-a-longs and dancing.

Step Right Up and Get Your KIWANIS SAUSAGE SANDWICHES!

from the newly remodeled Kiwanis

"SAUSAGE WAGON"

during the

DEXTER CIDER FESTIVAL

The Famous Delicious Kiwanis Sausage Sandwiches Will Be Sold

SATURDAY and SUNDAY OCTOBER 16-17

at the

WAGNER CIDER MILL IN DEXTER

from 11 a.m. to 7 p.m.

Orders will be taken at the Kiwanis "Sausage Wagon" for Christmas grapefruit and oranges. Orders must be received by Dec. 1 but can be given now. Delivery will be the week of Dec. 17. \$8.50 a crate, \$6.50 a half crate.

"Kiwanis Profits Become Community Benefits"

Detroit Men Charged With Felonious Assault

Two suburban Detroit men were arrested on charges of felonious assault by Chelsea police following an early morning incident in front of The Pub, 113 S. Main, Sunday, Oct. 10. The two were identified as Ronald J. Weston, 23, of Melvindale, and George Haktisian, 19, of Dearborn Heights.

According to police reports, officers received an alert from an unidentified caller about 12:20 a.m., stating a group of people were gathered in front of the downtown bar and two males were brandishing shotguns.

Chelsea Patrolmen Roger Graves, Robert Browning, and John Detling arrived on the scene, and were advised by William R. McCling of Chelsea, that a man fitting Haktisian's description had pushed what he believed to be a single-shot shotgun into his stomach, stating "you better get out of here."

Darrell L. Fletcher of Chelsea corroborated McCling's account, adding the same individual had also pointed the gun at him. A third victim, Ricky S. Risner of Chelsea, affirmed both men had pointed their guns at him and made verbal threats.

Witnesses to the disturbance declared they observed Haktisian and Weston remove two shotguns from a 1974 blue Dodge van parked on Main St. near The Pub, saw them load several rounds of ammunition into each gun, and point them at the three men.

Before the officers had time to act, they noticed two men in a blue van, matching the vehicle description proffered by witnesses, traveling south on Main St. towards the group. The patrolmen stepped into the street and stopped the vehicle.

A consequent search of the van led to the discovery of one Eastfield Model 916, 12-gauge pump action shotgun, one Iver-Johnson 16-gauge single-shot shotgun, and five shells of ammunition. The weapons and shells were confiscated as evidence.

Both Haktisian and Weston, the two men inside the van, were arrested and handcuffed, and transported by police to the Washtenaw County Jail in Ann Arbor. They were arraigned in Circuit Court Tuesday, Oct. 12.

Freshman Grid Team Trounces South Lyon

The Bulldog freshmen turned in a fine performance Tuesday, Oct. 12, trouncing South Lyon, 28-6.

Chelsea's offense got rolling with a 63-yard drive on their first possession. John Dunn capped the drive with a one-yard sneak for the TD.

South Lyon threatened in the second quarter, but a strong defense effort forced them to turn the ball over. Chelsea scored again on a 40-yard pass from Dunn to Mike Killelea. Mike Wood ran the extra points. The TD was set up when Dan Pagliarini ran a fake punt for a first down from the Bulldog 30.

Just before the half, South Lyon scored their only points on a pass to a halfback who outran the Chelsea defenders, making the half-time score 14-6.

Defense took over in the third period. Chelsea's offense sputtered but Tom Gilbreath, Andy Weir, Bill Burgess and Randy Risner turned in strong play on defense.

It was Burgess' fumble recovery that set up Chelsea's next score, a three-yard run by fullback Brad Knickerbocker. Dunn threw to Killelea for the conversion. Mark Cole scored the final TD on a six-yard run to end a 56-yard drive over-all, and a 35-yard personal gain. This made the final score 28-6, a rewarding victory for the young Bulldogs who seemed to show more poise and polish as the game went on.

The next freshman game is with Tecumseh Oct. 19, followed by confrontations with Dexter and Saline, both strong rivals, to close the season.

The Veterans Administration will spend more than \$4 billion on health care for veterans this year.

Please Notify Us In Advance of Any Change in Address

Previous Years CHS Yearbooks Going On Sale

The Chelsea High school yearbook staff will conduct an "oldies but goodies" yearbook sale, Friday evening, Oct. 15, directly following Chelsea's homecoming football game.

Yearbooks dated as far back as 1962, along with CHS "Barkies" from 1964, 1967, 1968, 1970, 1972, and 1974, will be on sale just outside the gates above the football field. The price of all books is \$4.

Potential buyers are urged to hurry to the sale as only a limited supply of books will be available.

Deer Hunters Will Swap Tales Oct. 21

Twenty-five years ago an anxious group of Chelsea deer hunters unable to contain their enthusiasm for the upcoming annual movement to the "North Woods" decided to get together and discuss their plans.

The group, which called themselves The Loyal Order of Confirmed Deer Hunters and Deer Slayers of America Amalgamated (or in short T.L.O.O.C.D.H.A.D.S.A.), held their first meeting at the home of Vincent Burg.

On Oct. 21, T.L.O.O.C.D.H.A.D.S.O.A.A. will celebrate its 25th Anniversary by meeting at the Chelsea Rod and Gun Club, 7103 Elingane Rd., 7:30 p.m.

All members and area deer hunters who are not now but wish to become members are invited to attend.

Hunters who were successful last season are urged to bring their antlers or mounted heads for display. An evening of stories, movies and cards is planned.

34 Years Ago...

(Continued from page two)

Thursday night from 7:30 to 9:30 for six weeks, starting Oct. 15.

Chelsea's second big scrap collection will be held next Thursday afternoon, Oct. 22, according to Paul C. Maroney, who has accepted the chairmanship of the committee for the second big drive.

Every community in Washtenaw county will be asked to consider forming neighborhood war clubs under their local defense councils, according to an announcement by Harrison H. Caswell, chairman of the county council of defense at a meeting of the group last Friday evening.

PTO Voices Support for School Millage

Chelsea Parent-Teachers Organization held its first meeting of the year Tuesday, Oct. 5, at Beach school. Approximately 25 members and guests were in attendance.

Chairman John Cox called the meeting to order at 7:40 p.m. He suspended the normal business proceedings because of the importance of the discussion topic, the "School Millage Election."

Cox then introduced the guest speaker, Robert Daniels, member of the Chelsea School Board. Daniels detailed the need for the additional millage, and answered questions from PTO members relating to the millage and to school operations.

Cox stated he believed the board is justified in their request for the additional 1.5 mills and asked for PTO support of the issue. A motion was presented, and passed unanimously, in support of the request.

Cox then distributed copies of the proposed PTO By-laws and Constitution and stated that discussions on the matter would follow at the November meeting. Although a definite time and date was not established, the meeting was tentatively slated for the second or third week of November. Anyone may obtain a copy of the proposed By-laws and Constitution by calling Cox at 475-7547.

The meeting was adjourned at 9 p.m.

PSAT, NMSQT Test Date Near For CHS Juniors

Juniors interested in registering for the Preliminary Scholastic Aptitude Test (PSAT) and National Merit Scholarship Qualifying Test (NMSQT) have only two enrollment days remaining before the registration deadline takes effect at 3:30 p.m. Friday, Oct. 15.

The tests are scheduled for administration Tuesday, Oct. 19, in the high school cafeteria. The exams cost \$2.75, payable upon registration in the main office of Chelsea High school.

Any questions regarding either the PSAT or NMSQT should be directed to the CHS Counseling Department, 475-9131, Ext. 42.

About 30 percent of VA's 200,000 employees represent minority groups.

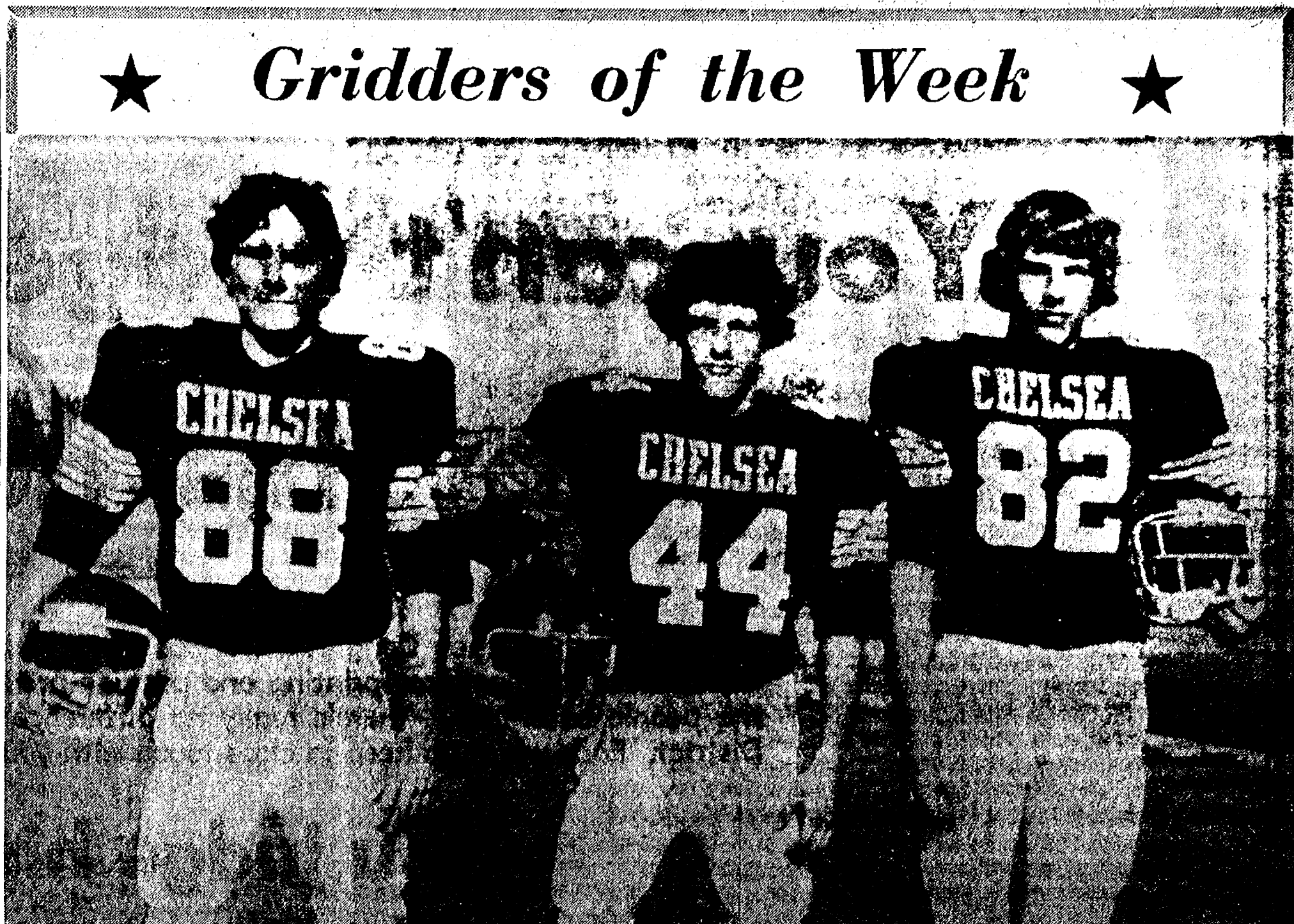

SCOTT OWINGS (88), a six-year veteran football player, is now in his second year on the CHS varsity squad. The high school senior exhibited an uncanny ability to predict the future last season, when he remarked that Chelsea would probably finish the 1976 season with a 5-4 record, rather than maintain a position as league title contender. However, the 6'0", 160-lb. griddler maintained, "we could easily win the rest of our games," a second prediction which if realized, would cancel out his first. Owings believes current problems for the team stem from a failure on the part of the offensive line to block effectively, and he cited a need for the offense to sustain its drives. "Catching passes is the most fun," the Bulldog end replied when asked what he liked most about football. Beginning as a guard, Owings switched to linebacker on the JV team along with a football colleague, Don Nadeau, and both then transferred to end positions when drafted for the varsity. Owings also plays baseball for CHS, and is a member of the yearbook staff, the Key Club, and National Honor Society. He has a sister, Lee Ann, a CHS freshman, who plays girls basketball, and a brother, Jamie, who is a sixth grader at Beach school and avid football fan. Owings stated he "plays football because 'it gets me tired so I can sleep nights.'" Referring to the Bul-

dogs' upcoming game against South Lyon, he added, "We better beat them, because if we don't and we thought this week was unpleasant (following the Brighton loss), just wait until next week." Owings is the son of Mr. and Mrs. Ralph Owings of Meadow Lane.

RICK BEEMAN (44), has played football for Chelsea since 7th grade when he competed on the intramural team. The CHS junior used "to ruin the ball" before starting as a center his sophomore year. Recollecting his past season on the JV squad, Beeman stated the team was hot. "We only lost two games last year, against South Lyon and Tecumseh, both were close and we should have won them." The 5'10", 143-lb. griddler doesn't think Chelsea is doing too well now, but added optimistically, "we should come out better than our present record indicates, our offense will get it together." Beeman has no doubts that Chelsea will win against South Lyon on Friday. The Bulldogs have been studying films of the South Lyon team in action and have apparently spotted some gaps in their opponents' strategy. Beeman, who also wrestles for CHS, has two older brothers, Russell and John, an older sister, Darlene, a younger brother, Bobby, and a younger sister, Lisa. All have either attended or are attending Chelsea schools. When asked

what he enjoyed most about football, Beeman replied, "the contact, and trying to outsmart or outwit the other team." He is the son of Mr. and Mrs. Donald Beeman of Waterloo Rd.

DAVE SCHROTENBOER (82), a CHS junior, began football in 7th grade, and moved from the JV squad to varsity this season. A best-remembered moment came last season when the JVs played Saline. "We won the game after time had run out," the griddler stated. "With no time left in the game we scored a touchdown, putting us one point behind Saline. 'Then, we lined up for the two-point conversion, after time ran out, made it, and finished, 22-21, one point ahead.'" remarking on the team's progress this season, Schrotenboer said, "We played terribly as a team against Brighton, we just weren't fired up enough. But, we're going to win against South Lyon Friday." The 6'3", 175-lb. end began football as a tackle, but switched to his present position because "I wasn't big enough to continue as a tackle," he declared. As an end, Schrotenboer enjoys the hard hitting and competition football provides. He has an older brother, Doug, who is a 1976 graduate of CHS, and a younger brother, Don, who is a 9th grader at CHS and a member of the freshman football team. Schrotenboer is the son of Mr. and Mrs. Roger G. Schrotenboer of Werker Rd.

Jiffy market

Big Enough To Serve You . . . Small Enough To Know You!

CORNER OF SIBLEY & WERKNER RDS. . . CHELSEA, MICHIGAN PHONE 475-1701

HOURS: 7 DAYS A WEEK WE ACCEPT SALE PRICES EFFECTIVE

7 a.m. to 10 p.m. U.S.D.A. FOOD STAMPS Thurs., Oct. 14 thru Sun., Oct. 19

<h3>YOUNG, TENDER LEAN PORK</h3>			<h3>JIFFY MARKET MEAT SERVICE</h3>			<h3>U.S.D.A. CHOICE</h3>		
PORK STEAK.. <small>Cut from Lean Butts</small>	98^c lb.			CHOICE BEEF <small>SIDES - FRONTS - HINDS WHOLE RIBS - WHOLE LOINS</small>		RIB STEAK	\$1³⁹ lb.	
PORK ROAST	89^c Bost. Butt Lb.					CHUCK ROAST lb.		69^c
PORK CUTLETS	\$1¹⁹ Lb.					CENTER CUT CHUCK ROAST Lb.		79^c
PORK SAUSAGE	\$1⁰⁹ Market Made Lb.					ENGLISH OR ARM ROAST Chuck Cut Lb.		\$1⁰⁹
SPARE RIBS	\$1²⁹ Lb.					BEEF STEW Pre-Diced Lb.		\$1⁰⁹

AGAR SLICED BACON 1-Lb. Pkg. \$1²⁹	Young, Tender, Sliced BEEF LIVER 49^c lb.	FARMER PEET'S CHUNK BOLOGNA 79^c lb.	HERRUD SKINLESS WIENERS 2-Lb. Pkg. \$1⁶⁹	FARMER PEET'S ALL-BEEF FRANKS 1-Lb. Pkg. 89^c	U.S.D.A. CHOICE SHORT RIBS BEEF 59^c lb.	ARMOUR LARD 2 lbs. 77^c <small>Reg. 97c</small>	ECKRICH SMOK-Y-LINKS 10-Oz. Pkg. 89^c	CORILAND VALLEY SAUERKRAUT 2-Lb. Bag 35^c
--	--	---	--	--	---	---	--	--

Wonder Country Style WHITE BREAD 3 1 1/4-Lb. Loaves \$1⁰⁰	FARM MAID Homogenized FRESH MILK \$1³⁹ <small>Gal. Crtn. or Plastic</small>	U. S. NO. 1 MICHIGAN POTATOES 10-Lb. Bag 69^c	FARM MAID ICE CREAM One Gallon \$1⁵⁹ <small>Packed in half-gallon cartons</small>
---	--	--	--

KELLOGG'S CORN FLAKES T2-Oz. Pkg. 38^c	VELVET Peanut Butter 2-Lb. Jar \$1⁰⁹
---	--

You can't judge a Congressman by his newsletters.

Most voters think their Congressman does a good job of keeping in touch with them. And most Congressmen do, because they get free printing and postage privileges. That's why, when it comes to communicating with the people back home, there's really no difference between the two candidates for Congress in the Sixth District. Each wants to keep in close touch with you, and each will.

You judge him on the issues

But there is a difference between the two candidates on the issues. And it's on the issues that you should determine who you want to send to Congress. After all, the man you send to Washington will be casting **your** vote for **you** in the House of Representatives.

Take a look at the issue of the race — things like crime, welfare, jobs — and decide which of the two candidates will vote your way most often. Then, on November 2, vote for the person who will cast **your** vote in Washington.

THE ISSUE	THE PRESENT CONGRESSMAN	CLIFF TAYLOR
Easier parole for criminals	YES Voted to make it possible for federal criminals to be released after 1/3 their sentences (Roll Call 239, May 21, 1975)	NO "One out of three crimes is committed by people on parole. I think we must stiffen parole requirements, and have tough mandatory sentences for crimes committed with a gun."
Congressmen's fringe benefits	YES Voted "yes" on lavish backdoor fringe benefits for each Congressman (HR 6950, July 22, 1975)	NO "It is the duty of the Congressman to exercise thrift with taxpayers' money."
Welfare Reform	NO Voted not to limit food stamps to those households which are at or below the poverty level (Roll Call 698, November 13, 1975)	YES "I want to crack down on welfare abuse so we can better serve the truly needy."
Balanced Budget	NO Voted for huge deficit of \$72 billion (Roll Call 693, Nov. 12, 1975)	YES "I am opposed to huge deficits — they fuel the fires of inflation."
Solving unemployment	GOVERNMENT MAKE-WORK Co-sponsor of HR 50, an elaborate program of government make-work identical to the now-discredited Humphrey-Hawkins bill	PERMANENT JOBS "I favor good permanent jobs in the private sector, jobs that don't run out when the public funds do."
Foreign Aid	MORE Votes again and again for billions of dollars in foreign aid and "soft" loans, particularly to countries in Latin America and Africa (Roll calls 24, 752, 753, 754 in 197; 93, 286 in 1976)	LESS "We now support 57 totalitarian governments, according to the Agency for International Development. I think we must be more careful of what aid we send, and to whom."
Mandatory registration of all guns	YES In a letter to a constituent dated May 5, 1976, he advocates statewide registration of all guns.	NO "I favor enforcing those laws we already have. In addition, I support mandatory sentences for crimes committed with firearms."

If you agree with him, you ought to vote for him.

Cliff Taylor

for Congress.

This time, Taylor

PLANNING PICNICS or SUMMER OUTINGS?

We offer complete dining facilities
and carry-out service.

HOME-MADE PIZZAS after 5

COMPLETE DINNERS - SNACKS - SANDWICHES

HOURS: Tuesday thru Thursday, 4 p.m. to 10 p.m.
Friday, Saturday, Sunday, 11 a.m. to 10 p.m. Closed Mondays.

LITTLE ROOSTER RESTAURANT
Phone 426-8668 11485 N. Territorial Rd.

★ District Court Proceedings ★

Week of Oct. 5-11

Jackie Tanner pled guilty to charges of disobeying a stop sign. Fines and costs, \$17.

Donald Gobel pled guilty to charges of possession of open intoxicants in a restricted area. Fines and costs, \$35.

Jackie Tanner pled guilty to charges of driving under the influence of liquor. She was referred to probation and will be sentenced Nov. 23.

Luis Squires pled guilty to charges of possession of open intoxicants in a restricted area. Fines and costs, \$35.

Elizabeth Chestney pled guilty to reduced charges of impaired driving. She was referred to probation, to the Alcohol Safety Action Program, and will be sentenced Nov. 23.

Timothy Fie pled guilty to charges of drunk and disorderly, and transporting open intoxicants in a motor vehicle. Fines and costs, \$35.

Gary Nastos pled guilty to charges of drunk and disorderly, and transporting open intoxicants in a motor vehicle. Fines and costs, \$35.

Malcolm Jones pled guilty to charges of driving with license suspended. He was sentenced to pay fines and costs of \$75, and to 3 days in jail suspended.

Rodney Schroeder was found guilty on reduced charges of careless driving. He will be sentenced Nov. 22.

Marion Wells was found guilty on charges of fishing without a license. Fines and costs, \$25.

Gary Frey pled guilty to charges of possession of marijuana. He was referred to probation and will be sentenced Nov. 23.

Daniel P. Pettyjohn pled guilty to charges of careless driving. Fines and costs, \$50.

David Evans pled guilty to charges of driving without registration. Fines and costs, \$25.

David Evans pled guilty to charges of speeding. Fines and costs, \$35.

Fred Lidell pled guilty to charges of driving under the influence of liquor. He was referred to probation, to the Alcohol Safety Action Program, and will be sentenced Nov. 23.

Steven Lirette pled guilty to charges of leaving the scene of an accident. Fines and costs, \$75.

Donald Eveleth pled guilty to charges of failing to have his operator's license in possession. Fines and costs, \$10.

Edmond Raubolt pled guilty to charges of improper passing. Fines and costs, \$25.

Daniel Grandier pled guilty to charges of speeding. Fines and costs, \$50.

Daniel Grandier pled guilty to charges of failing to have his operator's license in possession. Fines and costs, \$25.

Erik V. Jensen pled guilty to charges of no license plates, no proof of ownership, and no proof of insurance. Fines and costs, \$35.

Richard Wilson was found guilty on charges of careless driving. Fines and costs, \$35.

Douglas Hanning was found guilty on charges of speeding. Fines and costs, \$25.

Douglas Hanning was found guilty on charges of passing in a no-passing zone. Fines and costs, \$20.

James McMillan was found guilty on charges of transporting open intoxicants in a motor vehicle. Fines and costs, \$35.

Mark D. Duey pled guilty to reduced charges of impaired driving. He was sentenced to pay fines and costs of \$200, and to the Alcohol Safety Action Program.

Jerry McAnich failed to appear in court on charges of building less than 30 feet from an adjacent lot. A bench warrant was issued for his arrest.

Valerie Shuster pled guilty to charges of defective equipment. The court dismissed the case.

Allen C. Kerr was found guilty on charges of driving under the influence of liquor. He will be sentenced Nov. 26.

John Barkau pled guilty to charges of failing to have his vehicle registration and proof of insurance in possession. The case was dismissed on costs of \$10.

Thomas Hass pled guilty to charges of reckless driving. He was sentenced to pay fines and costs of \$100, and to 3 months probation.

Thomas Neumeyer, Village Clerk

Area Students Earn Advanced Degrees at EMU

Several local students received advanced degrees following the summer semester at Eastern Michigan University, Ypsilanti.

Dexter students include Linda Lee Darlington, 6107 Huron-River Dr., MS; Roberta Jeanne Neff, 6452 Huron River Dr., SPA; Rosemary Quigley, 12170 Quigley, MA.

From Chelsea are Susan Craig 2501 Loettler Rd., MA, Darrell Larson, 506 Chandler, MA; Russell Pichlik, 140 Owens Ct., MA.

Elaine LaRosa, 600 Howell St., Pinckney, received her Master of Arts degree and Barbara Fisher, 4222 Shoreview, Whitmore Lake also earned an MA.

From Grass Lake, Marilyn O'Leary, 14741 Lammon Rd., received her MS while Gregory students, Gerrie Campbell 17800 Gregory Rd., and Daniel West, 17850 Dexter Tr., received their Master of Arts degree.

Mrs. Stewart discussed, with the Council, the problem of trucks driving up over the curb onto the right-of-way and destroying the grass.

Greg Abel discussed soil boring samples from the property north-west of the Village. The Council discussed these samples and the property.

A letter was received from Paul Frisinger offering property adjacent to the Park Street Parking Lot for sale. No action was taken at this time.

The National Flood Insurance Program was discussed.

Motion by Borton, supported by Schardein, to approve payment of \$2,538.72 from the Capital Projects Fund to Douglas Higgins, Inc., as final payment for contract No. 74-121 S. Roll call: Yeas all. Motion carried.

Motion by Borton, supported by Schardein, to adopt a resolution allowing the Village of Chelsea to participate in the Washtenaw County Communications Service. Roll call: Yeas all. Motion carried.

Motion by Schaeffer, supported by Johnson, to approve the payment of \$2,000.00 to the Chelsea Area Transportation System as per earlier agreement. Roll call: Yeas all. Motion carried.

Motion by Borton, supported by Brown, to authorize the transfer of \$101.28 from the General Fund to the Special Assessment District 75-1 Fund, this being the Village's share of cost to complete the project during this fiscal year. Roll call: Yeas all. Motion carried.

Motion by Johnson, supported by Schardein, to authorize the transfer of \$4,487.53 from the Federal Revenue Sharing Fund to the Sewer Fund for operating supplies purchased at the Treatment Plant. Roll call: Yeas all. Motion carried.

Motion by Schaeffer, supported by Brown, to authorize the transfer of \$28,904.08 from the Federal Revenue Sharing Fund to the General Fund for the following:

Landfill Equipment \$18,485.00
Police Radio Equipment \$ 3,442.80
Recreation General Operations \$ 4,976.25

Total \$26,904.05

Roll call: Yeas all. Motion carried.

Roll call: Yeas all. Motion carried.

Roll call: Yeas all. Motion carried.

Roll call: Yeas all. Motion carried.

Roll call: Yeas all. Motion carried.

Roll call: Yeas all. Motion carried.

Roll call: Yeas all. Motion carried.

Roll call: Yeas all. Motion carried.

Roll call: Yeas all. Motion carried.

Roll call: Yeas all. Motion carried.

Roll call: Yeas all. Motion carried.

Roll call: Yeas all. Motion carried.

Roll call: Yeas all. Motion carried.

Roll call: Yeas all. Motion carried.

Roll call: Yeas all. Motion carried.

Roll call: Yeas all. Motion carried.

Roll call: Yeas all. Motion carried.

Roll call: Yeas all. Motion carried.

Roll call: Yeas all. Motion carried.

Roll call: Yeas all. Motion carried.

Roll call: Yeas all. Motion carried.

Roll call: Yeas all. Motion carried.

Roll call: Yeas all. Motion carried.

Roll call: Yeas all. Motion carried.

Roll call: Yeas all. Motion carried.

CHELSEA VILLAGE COUNCIL PROCEEDINGS

October 5, 1976

Regular Session.

This meeting was called to order at 7:30 p.m. by President Wood.

Present: President Wood, Administrator Weber, Clerk Neumeyer, Trustees Present: Borton, Brown, Johnson, Schaeffer, Schardein, Christwell.

Others Present: Police Chief Meranuck, Fire Chief Gaken, Don Schrader, Phil Hume, Mrs. Stewart, Daniel Snyder, Waldo Steinaway, Robert Musolf, Wally Fusilier, and others.

The minutes of the September 21, 1976 meeting were read and approved.

Motion by Johnson, supported by Schaeffer, to appoint Lyle Christwell to fill the unexpired term of Trustee Dave Rowe. Roll call: Yeas all. Motion carried.

The oath of office was administered to Mr. Christwell by the clerk.

At this time President Wood introduced Mr. Greg Aubell of Finkbeiner, Pettis & Strout, who briefly discussed the purpose of the Public Hearing on the proposed Facilities Plan for the Sewage Treatment Plant. Comments and questions from visitors followed.

Fire Chief Gaken gave the Fire Department report for the month of September, and discussed bids for placing a tank on the used chassis. Bids received were: Cabric, \$3,880.00; Brown's Welding, \$2,600.00.

Motion by Brown, supported by Schaeffer, to accept the bid of Brown's Welding of \$2,600.00 for placing a tank on the used truck chassis. Roll call vote: Yeas all. Motion carried.

Police Chief Meranuck submitted the Police report for the month of September.

Mrs. Stewart discussed, with the Council, the problem of trucks driving up over the curb onto the right-of-way and destroying the grass.

Greg Abel discussed soil boring samples from the property north-west of the Village. The Council discussed these samples and the property.

A letter was received from Paul Frisinger offering property adjacent to the Park Street Parking Lot for sale. No action was taken at this time.

The National Flood Insurance Program was discussed.

Motion by Borton, supported by Schardein, to approve payment of \$2,538.72 from the Capital Projects Fund to Douglas Higgins, Inc., as final payment for contract No. 74-121 S. Roll call: Yeas all. Motion carried.

Motion by Borton, supported by Brown, to authorize the transfer of \$101.28 from the General Fund to the Special Assessment District 75-1 Fund, this being the Village's share of cost to complete the project during this fiscal year. Roll call: Yeas all. Motion carried.

Motion by Johnson, supported by Schardein, to authorize the transfer of \$4,487.53 from the Federal Revenue Sharing Fund to the Sewer Fund for operating supplies purchased at the Treatment Plant. Roll call: Yeas all. Motion carried.

Motion by Schaeffer, supported by Brown, to authorize the transfer of \$28,904.08 from the Federal Revenue Sharing Fund to the General Fund for the following:

Landfill Equipment \$18,485.00
Police Radio Equipment \$ 3,442.80
Recreation General Operations \$ 4,976.25

Total \$26,904.05

Roll call: Yeas all. Motion carried.

Roll call: Yeas all. Motion carried.

Roll call: Yeas all. Motion carried.

Roll call: Yeas all. Motion carried.

Roll call: Yeas all. Motion carried.

Roll call: Yeas all. Motion carried.

Roll call: Yeas all. Motion carried.

Roll call: Yeas all. Motion carried.

Roll call: Yeas all. Motion carried.

Roll call: Yeas all. Motion carried.

Roll call: Yeas all. Motion carried.

Roll call: Yeas all. Motion carried.

Roll call: Yeas all. Motion carried.

Roll call: Yeas all. Motion carried.

Roll call: Yeas all. Motion carried.

Roll call: Yeas all. Motion carried.

Roll call: Yeas all. Motion carried.

Roll call: Yeas all. Motion carried.

Roll call: Yeas all. Motion carried.

Roll call: Yeas all. Motion carried.

Roll call: Yeas all. Motion carried.

Roll call: Yeas all. Motion carried.

Roll call: Yeas all. Motion carried.

Roll call: Yeas all. Motion carried.

Roll call: Yeas all. Motion carried.

Roll call: Yeas all. Motion carried.

Roll call: Yeas all. Motion carried.

Daniel White Graduates From Air Force Basic

Airman Daniel R. White, son of Mr. and Mrs. Delbert J. White of Stockbridge, has graduated at Lackland AFB, Tex., from Air Force basic training.

The airman, who studied the Air Force mission, organization and customs and received special instruction in human relations, will remain at Lackland for specialized training in the security police field.

Airman White is a 1975 graduate of Chelsea High school.

VFW Service Officers School of Instruction Slated Here Oct. 20

On Wednesday, Oct. 20, Chelsea VFW Post No. 4076 will host a service officers' School of Instruction, 7:30 p.m., at the Post Home, 105 N. Main St. All post and auxiliary members are urged to attend. The meeting is also open to the general public.

A Michigan State Department service officer will teach the course and complete the program with a lecture emphasizing the role of the VFW in helping all service veterans, their dependents, and survivors who apply for federal and state benefits.

The public service course marks a first for the local post, as the school is usually conducted only in larger cities. VFW members from area groups will be invited to attend. Following the program, coffee and refreshments will be served.

Please Notify Us In Advance of Any Change in Address

Thinking CARPET? Think SCHNEIDER'S

Visit the wonderful world of carpeting at Schneider's, one of the area's finest, full-service carpet stores, conveniently located in West Ann Arbor on Wagner Road between Jackson and Liberty.

Schneider's carries a broad selection of quality, name-brand carpets at prices consistently among the lowest in the entire area. Try us.

662-9332

OPEN MON & FRI NIGHTS TIL 8:00 PM

SCHNEIDER CARPET CO. INC.

745 S. WAGNER RD. ANN ARBOR

FILL YOUR FREEZER NOW AT LOW, LOW PRICES

BEEF SIDES - FRONTS - QUARTERS PRICED AT A 10-YEAR RECORD LOW

Call Dunbar for Prices Now!

SPECIALS

ALL-BEEF HAMBURGER No Limit 10 Lbs. (1-Lb. Pkg.) lb. 65¢

POLISH SAUSAGE lb. 89¢

BOLOGNA and WEINERS . . . lb. 79¢

HICKORY SMOKED SLAB BACON In Chunks lb. 89¢

SMALL - MEATY SPARE RIBS lb. 89¢

PORK STEAK lb. 89¢

PORK SIDES lb. 79¢

We Have A Few Lockers Still Available

CUSTOM SLAUGHTERING and PROCESSING

HOME FREEZER MEATS Wholesale - Retail

NO WAITING We Accept Federal Food Stamps

ORDERS READY TO TAKE HOME Discount to Civic Groups

DEER PROCESSING

PHONE 426-8466

DUNBAR'S

8083 MAIN ST., DEXTER

DEXTER LOCKER

PAUL DUNBAR, OWNER

Dodge has your new car.
Big or small,
we've got 'em all.

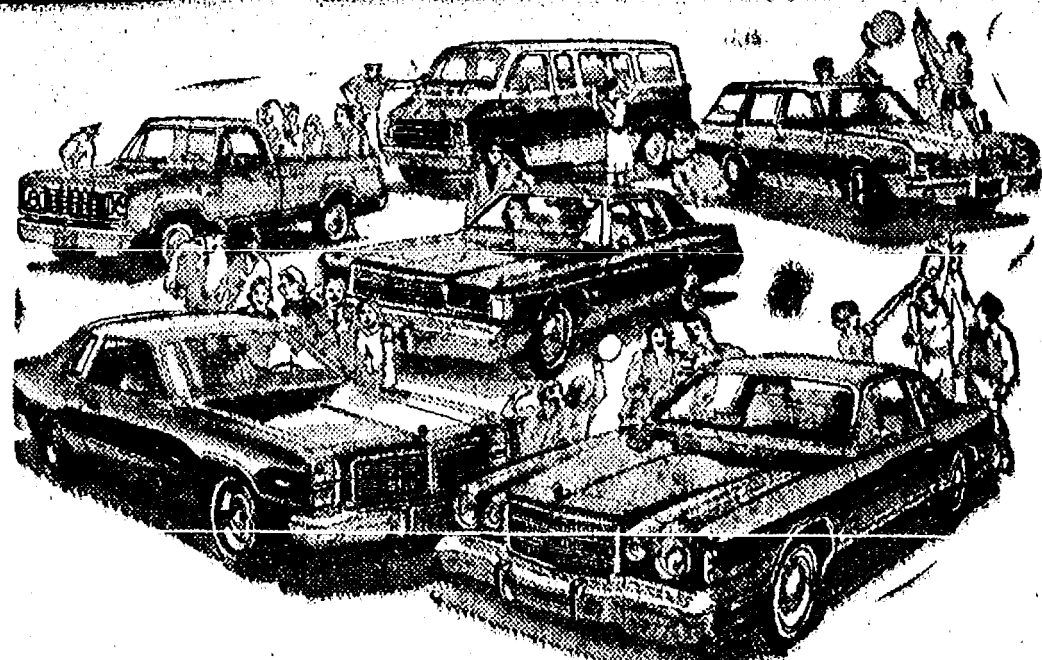

If Dodge hasn't got your new car, nobody has.

Your local Dodge Dealer has just raised the curtain on the new '77 models. And Dodge has never looked better. Whatever kind of new car you have in mind, Dodge has it. Spacious. Sporty. Even downright sexy. If Dodge hasn't got your new car, nobody has!

The unbelievable Aspen wagon. Your Dodge Dealer invites you to come in and see the remarkable small wagon that's so roomy it doesn't seem small at all.

Charger, for night people. Meet the car that was designed with the evening in mind. Charger, the sleek Dodge that takes over after dark.

Royal Monaco Brougham. It's still a big country. There's still a big Dodge! For '77, Dodge still gives you a full-sized car with full-sized room and full-sized comfort.

Monaco. More room for the money. Dodge introduces the luxurious car that's not too big outside, but has room for six inside.

Pickups that have got it where it counts. As usual, Dodge brings you the pickups that have a lot to offer when it comes to price and payload.

Sportman. Great for kids and cargo. Whether you're planning on moving passengers or packages, Dodge Sportman has the room you need.

Welcome to the new Dodge cars and trucks for 1977.

Dodge AUTHORIZED DEALER

VILLAGE MOTOR SALES, INC.

1185 MANCHESTER ROAD CHELSEA, MICHIGAN



GEORGE STEEH
DEMOCRAT FOR
PROSECUTING ATTORNEY

Effective management of the prosecutor's office is desperately needed to direct more than two dozen employees and handle successfully a criminal case load of over 4700 a year. Now only 100 of 1700 felony cases go to trial, and nearly 1 in 4 felony charges is dismissed because it was brought improperly. No wonder the crime problem gets worse!

George Steeh has been a Senior Assistant Prosecuting Attorney. He has extensive experience handling trials and appeals. As Chief of a nationally acclaimed Economic Crime Unit, he effectively managed a staff and case load more than twice as large as the Washtenaw County Prosecutor's.

George Steeh will give us the effective management we need in our prosecuting attorney's office to confront the crime problem.

Community Calendar

Town & Country Woman's Club Oct. 26, at the home of Sue Calus. Program will be belly dancing.

St. Mary's Altar Society Thanksgiving and Christmas Bazaar, Saturday, Nov. 20, in Sylvan Township Hall.

Chelsea Social Service hours are Thursday, 10 a.m. to 4 p.m., or call 475-1581, or 475-1012.

Chelsea Community Fair Board regular meeting Oct. 21, 8 p.m., at the Fair Service Center.

Joan Guy, executive director of the Michigan Nurses Association, will address the topic, "Current Issues in Nursing," when the registered nurses of Washtenaw, Livingston, and Monroe District of MNA meet Tuesday, Oct. 19, 6:30 p.m., at Weber's Inn, Ann Arbor. Mrs. Guy is a member of the American Nurses' Association Board of Directors and chairperson of Michigan Women's Commission Task Force on Health. Program begins 8:30 p.m. All nurses invited. For further information, call M. J. Gorney, 763-6607.

Chelsea Jaycees general membership meeting first Tuesday of each month, 7:30 p.m. at Chelsea Lanes. Monthly board meeting last Tuesday of each month, 7:30 p.m. at Inverness Inn.

Rummage Sale: North Lake United Methodist church, 14111 N. Territorial Rd., Friday, Oct. 15 and Saturday, Oct. 16, 9 to 4. Bake sale Saturday only. adv. x44

Chelsea Senior Citizens every Friday at St. Mary school hall on Congdon St. First Friday of the month, cards, 7:30 p.m.; second Friday of the month, cards, 7:30 p.m.; third Friday of the month, pot-luck and cards, 6:30 p.m.; fourth Friday of the month, business meeting and cards, 7:30 p.m.; if there is a fifth Friday of the month, cards, 7:30 p.m.

Flea Market, North Lake United Methodist church, beginning May 8 and every Saturday thereafter, 10 a.m. to 4 p.m. Lunch counter. Dealers wanted. adv. x44

Chelsea Co-op Nursery applications for 1976-77 classes are now being taken. For information, call Leslie Bowers, 475-1401. xadv.121

AA and Al-Anon meeting, Monday evenings at Chelsea Hospital, 8:30 p.m. Closed meetings.

Washtenaw County Medical Care Auxiliary, semi-annual meeting, Wednesday, Oct. 20, 9:30 a.m., Zion Lutheran church, 1501 W. Liberty, Ann Arbor. Stella Quarrels of Sunnyside Convalescent Home, Ypsilanti, will speak on the topic, "Reality Program As Applied to Geriatric Patients." Guests welcome.

Chelsea Rebekah Lodge No. 130 regular meetings the first and third Tuesday of every month, 7:30 p.m.

Because of election day, Nov. 2, the Lima Township Board Nov. 1 meeting has been postponed to Nov. 8.

Chelsea Community Farm Bureau, Thursday, Oct. 14, 8 p.m., at the home of Mr. and Mrs. Carl Heller. Co-hostess: Marge LaRose.

Ann Arbor Area Ostomy Association, Thursday, Oct. 21, 7:30 p.m., at the Senior Citizens Guild, 502 W. Huron St., Ann Arbor. A representative from the United Surgical Supply Co. will be the featured speaker, and will demonstrate company appliances.

Chelsea Band and Orchestra Boosters, 8 p.m., Thursday, Oct. 14, in the high school band room.

Sharon Township Board regular meeting first Thursday of each month.

Child birth preparation classes, LeMaze method, are being held at Chelsea Community Hospital Tuesday evenings. Contact Dee Burkel, 475-9316, for information.

Lyndon Township Planning Commission meets the second Thursday of the month at the Township Hall at 8 p.m.

Lyndon Township Board meets the third Thursday of the month at the Town Hall at 7 p.m.

Lima Township Planning Commission regular meeting the third Tuesday of every month, 8 p.m. at the Township Hall.

Sharon Township Planning Commission regular meeting third Wednesday of each month.

Sylvan Township Board meeting the first Tuesday of the month, 7 p.m., at Sylvan Township Hall.

American Legion Hospital equipment is available by contacting Guy Freysinger at 475-1961.

DEATHS

Dale H. Hudson Dies at Chelsea Hospital Following Lethal Illness

Dale H. Hudson, 52, of 160 Shore View Dr., died at the Chelsea Community Hospital, Oct. 11, following a lengthy illness.

He was born in Taylorville, Ill., Feb. 1, 1924, to Floyd and Myrna Pauley Hudson. He married Patricia Phillips, April 27, 1953. She survives.

Mr. Hudson served as a Chief Petty Officer for 23 years in the United States Navy before retiring and moving to Chelsea in 1964.

He was a lifetime member of the Port Huron VFW, and also a member of the U. S. Naval Fleet Reserve Association.

In addition to his widow, he is survived by his mother, Mrs. Myrna Wilson of Springfield, O.; one brother, Howard Hudson of Springfield, O.; and one sister, Mrs. Bonnie Shirk, also of Springfield, O.

His body has been donated to the University of Michigan Science Department.

A memorial service will be held at 7:30 p.m. Thursday, (today), Oct. 14, in the First Assembly of God church, Chelsea, with the Rev. Richard Coury officiating.

Memorial contributions may be made to the American Cancer Society.

Arrangements are by Staffan Funeral Home.

Charles J. Gadbury Former Chelsea Resident Dies Oct. 6 in Kentucky

Charles Joseph Gadbury, 59, of Jackson, Ky., and formerly of Chelsea, died Wednesday, Oct. 6. He was born Dec. 20, 1917, in Fairplay, Ky., to William Luther and Rhoda Frances Gadbury.

Mr. Gadbury was employed by Federal Screw Works for several years before returning to Kentucky.

He is survived by his widow, Lee Elta Gadbury; his mother, Mrs. Frances Holder of Columbia, Ky.; a sister, Mrs. William Miller of Chelsea; two daughters; and a nephew, Ronald Miller of Chelsea. Funeral services were held in Jackson, Ky., Saturday, Oct. 9.

DEATHS

A son, Case Edward, to Grace and Richard McCalla, 2435 Peckins Rd., Oct. 8, at St. Joseph Mercy Hospital, Ann Arbor. Maternal grandparents are Mr. and Mrs. Robert Kishmaul of Chelsea, and paternal grandparents are Mr. and Mrs. Ralph McCalla of Chelsea.

A son, Kevin Charles, to Mr. and Mrs. Lloyd Hafner of Cavanaugh Lake on Sept. 24 at St. Joseph Mercy Hospital, Ann Arbor. Maternal grandparents are Mr. and Mrs. Donald Haworth of Grass Lake. Paternal grandparents are Mr. and Mrs. Bud Hafner of Chelsea.

Ed Coy Realty Opens Office In Dexter

The Ed Coy Realty opened last week on Broad St. under the ownership of lifetime Dexter resident, Ed Coy. Ted Picklesimer of Chelsea is an associate.

Coy and his wife, Fran, live on Trinkle Rd. They have two children, Todd and John.

Active in community affairs, Coy is a member of Kiwanis Club, a past member of the Dexter Jaycees, former Lima Township supervisor and served as lobbyist for the Michigan Township Association for one year.

Increasing numbers of automobiles, trucks and motorcycles in conjunction with more and more noisy labor saving power tools and appliances have combined to make noise pollution one of the most significant health hazards in the second half of the 20th Century, hearing specialists report.

The Veterans Administration reports development of the first national cemetery since 1950 is under way near Riverside, Calif.



JAYCEES FEED 1,500: Shortly after 4 p.m., all 1,500 chickens roasted over the charcoal pits by Chelsea Jaycees during their annual Chicken Barbecue and Color Tour on Sunday, Oct. 9, had disappeared, and in their place were hundreds of well-fed diners. The above photo focuses on just such a group, as they pick up their packaged dinners and tour guides furnished by the Jaycees, and head for the woods to view autumn colors following their meal.



TO THE UNINFORMED, a day-long cloud of smoke which poured from a site on the corner of M-52 and Old US-12 could have meant only one thing—fire. However, upon investigation, they would have found three Chelsea Jaycees master chefs preparing barbecued chicken for 1,500 participants in the Jaycees' annual Fall Chicken Barbecue and Color Tour. Cloudy weather didn't hinder the success of the event as area residents lined up to savor the tasty birds throughout the day. The above photo captures the barbecue pits in full operation. Chairman of this year's chicken barbecue was JC Dale Messing, at left in photo.

Cross-Country Team Takes League Lead

(Continued from page one) Chelsea with a time of 19:53. Second, third, fourth, and fifth place were respectively taken by Mark Beyer, 20:23; Cliff Scholz, 20:48; Brian Herrick, 21:11; and Mark Shippy, 21:23. The JV record now stands at 4:40.

Chelsea's cross-country team is scheduled to run at Novi Thursday, (today), Oct. 14, and again on Tuesday, Oct. 19 at Milan. Thursday, Oct. 28, the Bulldog harriers will challenge arch-rivals Brighton. According to Coach Pat Clarke, "the team will show up at Brighton. Brighton is unbeaten this season with a 5-0 league mark, and 8-0 over-all. They have won 25 consecutive dual meets in

the last two years. However, Chelsea was the last team to defeat Brighton, and the only team to ever defeat the league leaders on their home course."

HEAVYWEIGHTS? Hendersonville, N.C.—Benny and Billy McQuire, Hendersonville, the world's largest twins, weigh in at 1,474 pounds when they compete as a tag wrestling team.

THE ARCHBISHOP PROTESTS London—The Archbishop of Canterbury said he will oppose "with every power in my being" plans to make a film in Britain claiming to portray the sex life of Jesus Christ.

PUBLIC HEARING

Will Be Held

TUESDAY, OCT. 19

7:00 p.m.

SYLVAN TOWNSHIP HALL

116 West Middle St., Chelsea, Mich.

to consider the request for rezoning from RC to Agricultural the Miller property on Cavanaugh Lake Rd., consisting of approximately 100 acres, and the Coltre property on Musbach Rd., consisting of approximately 50 acres.

SYLVAN TOWNSHIP

DANIEL MURPHY, CLERK

Interior PAINT SALE

**WALLHIDE
FLAT LATEX** . . . \$7.77 gal.

White and Pastel Colors. Save \$3.22 gal.

CHELSEA HARDWARE

110 S. MAIN ST.

PH. 475-1121

H. Vogel Granted Highest Honor of Civil Engineers

Herbert D. Vogel, of Washington, D. C., and a former Chelsea resident, received Honorary Membership in the American Society of Civil Engineers, spokesmen for the group reported Sept. 29. Dr. Vogel accepted the Society's highest honor at the ASCE annual convention.

Dr. Vogel was cited "for his distinguished career as an engineer-soldier, for his founding of the Waterways Experiment Station and for his work as an advisor and administrator on projects planned to improve the quality of life."

After earning a Doctor of Engineering degree from the Berlin Technical College, Dr. Vogel became director, U. S. Waterways Experiment Station, Vicksburg, Miss. He later became instructor, the Engineering School, Ft. Belvoir, Va. He then held several Assistant to District Engineer positions and in 1942 became District Engineer, Pittsburgh, Later he was assigned as District Engineer, U. S. Engineer District, Buffalo, N. Y., from 1945-1949. For a year after this, he became Engineer of Maintenance, The Panama Canal where he prepared plans for the reorganization of canal activities to result in creation of the Panama Canal Co.

From 1952 to 1954 as Division Engineer, Southwest Division, Dr. Vogel was in charge of the Corps civil works program that involved new construction and enlargement of dozens of Air Force installations. He then took the position of Chair-

man of the Board of TVA for eight years. Having retired as a Brigadier General, he entered his current position in 1963 as Engineer Advisor, International Bank for Reconstruction and Development. Dr. Vogel has authored numerous technical papers and is a Registered Professional Engineer in New York, Tennessee, Texas, and Washington, D. C.

As a sign of the times, more than 300 cities and communities throughout the United States have established ordinances to combat hazardous environmental noise hearing specialists observe. Other communities wishing to control the deluge of environmental noise are urged to contact the Environmental Protection Agency for recommended regulatory guidelines, they add.

Telephone Your Club News To 475-1371.

DAVIDSON STATION

**BEST PIZZA
IN TOWN**
475-2675

ST. MARY'S FALL DANCE

at the

Chelsea Rod and Gun Club

Saturday, Oct. 23 - beginning 9 a.m.

Set-ups and luncheon furnished - B.Y.O.B.

Entertainment by The Blended Touch

Tickets: \$10 per couple. Available at Merkel's, or call 475-7412

GO GAMIBLES

Hunter Headquarters



Model 1100 Automatic 12 Gauge Shotgun
SHOP NOW AND SAVE!



Model 1200 Slide Action 12 Ga. Shotgun



Model 916 Slide Action 12 Ga.
Smith and Wesson **Now only \$99.95**

HIAWATHA SHELLS 12 ga. No. 6 or No. 8 shot **\$2.39**
Reg. \$2.99. Box of 25

110 N. MAIN PH. 475-7472

GE VIR BROADCAST CONTROLLED COLOR TELEVISION

Many TV programs are now transmitted with a special color reference signal called VIR. When the VIR signal is present, now sophisticated computer-type circuitry in selected General Electric color models, uses this signal to automatically adjust the color and tint of the television picture. This means you won't have to fiddle with those color control settings. Instead, this truly automatic VIR system makes the adjustments for you.

GE's Broadcast Controlled Color system consistently gives you color and tint automatically adjusted by the VIR signal from the broadcast themselves.

Come in for a demonstration - ask us to show you the extent to which VIR is available in this area.



THESE VIR COLOR TV'S FEATURE:

- VIR Broadcast Controlled Color TV
- 100% Solid State Chassis
- Modular Chassis Design
- GE's In-Line Picture Tube System
- Black Matrix Picture Tube
- Custom Picture Control
- Illuminated Digital Readout
- Cable-Ready Antenna Connector
- DC Restoration
- Sharpness Control

**YOU'VE GOT TO SEE IT TO BELIEVE IT!
COME IN FOR A DEMONSTRATION TODAY!**

SATISFACTION ASSURED WITH THE GENERAL ELECTRIC
30 DAY MONEY BACK - VIR COLOR TV POLICY
ON ALL GE 19" & 25" VIR BROADCAST CONTROLLED COLOR TV

Buy your General Electric 19" or 25" VIR Broadcast Controlled Color TV from a participating retail dealer and give it normal care. If you are not completely satisfied bring your POLICY certificate to the retail dealer from whom you purchased the set within thirty days. He will take the set back and refund your money in full. This offer applies to purchases made prior to December 31, 1976.

WYC600W0 19" Diagonal Color TV High impact plastic cabinet with simulated walnut grained finish. **\$539.95**

WY9000SL 25" Diagonal Color Console TV Cabinet with simulated walnut grained finish. **\$799.95**

HEYDLAUFF'S

113 N. Main St., Chelsea

Phone 475-1221

Varsity Debate Team 4-4 in Season Opener

The CHS debate team unleashed a flow of verbal tenacity as they successfully opened their 1976 varsity tournament season at Essexville-Garber in Bay City, Saturday, Oct. 9. They finished the day with a 4-4 record.

Twenty varsity debate teams throughout the state argued this year's national topic, "Resolved, that a comprehensive program of penal reform should be established throughout the United States."

On the affirmative side for Chelsea were Leslie Clark and Julie Prohaska. Upholding the negative, were Tammy Puglisi and Barbara Hinderer.

"It was good preparation for upcoming debates, a shakedown cruise, with competition on all levels," Coach William Coelius declared following his team's tournament debut. Schools from all class divisions participated jointly in the four-round debate.

Chelsea defeated Detroit Catholic Central, Charlevoix, Clare, and Southfield, but fell to Grand Blanc, Caro, Dearborn, and Cass City.

Three local debaters in the season opener prepared for this year's debate series by attending two-week summer debate institutes at colleges and universities country-wide, on their own volition, and at their own expense.

Tammy Puglisi attended a debate seminar at the University of Michigan; Leslie Clark enrolled in a summer debate program at Northern Michigan University; and Julie Prohaska traveled to the University of Massachusetts. The format of the summer debate institutes included guest lecturers delivering addresses on the national topic, and practice debates.

Coach Coelius is predicting "a good squad of novices coming up, but they don't debate until the beginning of November."

(Continued on page 10)

NEW for FALL

100% APOLLO NYLON JACKET

With Kasha Pre-Shrunk Lining

NAVY

With Gold Lettering

EITHER

CHELSEA or MICHIGAN

ON BACK

\$18⁹⁵

STRIETER'S MEN'S WEAR

"The Place To Go for Brands You Know"

RICK'S MARKET

20490 M-52 "The Store with the Spartan on the Door" Phone 475-2898

NABISCO

GRAHAM CRACKERS

16-Oz. Box **69¢**

ARM & HAMMER

BAKING SODA

2-Lb. Box **89¢**

SPARTAN

BATHROOM TISSUE

400 sheet roll, 2-ply Roll Pkg. **69¢**

CARNATION

MALTED MILK MIX

Chocolate and Vanilla 15-Oz. Jar **99¢**

BORDEN OLD FASHION

ICE CREAM

Round Carton

1/2 gal. \$1¹⁹

ECKRICH

REG. or BEEF FRANKS

1-Lb. Pkg. **\$1.19**

SPARTAN

POPCORN

1-Lb. Pkg. **29¢**

VLASIC

Sweet Midget PICKLES

20-Oz. Jar **\$1.19**

BREMNER'S

MARSHMALLOW PIES

14-Oz. Box **73¢**

JANITOR IN A DRUM CLEANER

32-Oz. Cont. **89¢**

TUESDAY BAKERY SPECIAL:

DONUT HOLES . 3 doz. 49¢

RICK'S HOT BREAD DAILY

Weekdays by 3:30 p.m. Sat. & Sun., by 10:30 a.m.

(QUANTITY RIGHTS RESERVED)

RIBBON-CUTTING CEREMONY: Gardner and Jeanette Otto (left), owners of Gar-Nett's on E. Middle St., presided at the ribbon cutting ceremony which marked the opening of their newly constructed greenhouse during an open house celebration for the business community Wednesday, Oct. 6. Assisting the Ottos on the right are Village President Don Wood and Mrs. Wood.

AN ELEGANT ARRAY of flower arrangements and planters greeted visitors touring Gar-Nett's newly opened national greenhouse addition. The greenhouse features an 18'x20' room with a walk-in flower cooler.

A Standard Want Ad Gets Results!

THE CHELSEA STANDARD

Second Section

CHELSEA, MICHIGAN, THURSDAY, OCTOBER 14, 1976

Pages 9-16

Gar-Nett's Open New Greenhouse

Gar-Nett's Flower and Greenhouse, 1121 E. Middle St., celebrated the completion of its 18'x38' aluminum and glass national greenhouse with an open house for the business community Wednesday, Oct. 6, and a public showing Oct. 8 and 9. The new structure features and 18'x20' room with a walk-in flower cooler.

Music for the open house was furnished by Chelsea's Nalli Music Store. Students of Jan Otto performed on various instruments, including Craig McLaughlin on organ, Keith Guenther on guitar, and Jerry Ratzlaff, also on guitar.

Gar-Nett's public greenhouse exhibition on Friday and Saturday was well attended and acclaimed a success by sponsoring personnel. Guests were served cider, coffee, cookies, doughnuts, and fruit, as they toured the facility.

A highlight of the event was a door prize drawing. Winners and their prizes included Sue Carpenter of Chelsea, a set of steak knives; Barbara Wenk of Chelsea, glass-blown Christmas tree ornaments; Dave Rowe of Chelsea, brass-plated car planter; Beatrice Vogel of Chelsea, salad bowl set; Evelyn Frame of Detroit, chip and dip set; Sue May of Chelsea, fireplace planter; Michael Loux of Chelsea, brandy set; Judy Staebler of Chelsea, large plant; and Lois Koch of Chelsea, bouquet of eucalyptus.

Gar-Nett's opened for business in July, 1972, under the ownership of Jeanette Otto, who has had 28 years of experience in the florist industry.

Bus Arranged For B. Graham Appearance

The Billy Graham Crusade will be launched in Pontiac Metropolitan Stadium Friday evening, Oct. 15, 7:30 p.m. with the program scheduled to continue through Sunday, Oct. 24.

A bus load of spectators will be leaving Immanuel Bible church on Friday evening, Oct. 15, 8 p.m., and again on Monday, Oct. 18, which is Youth Night.

Appearing along with Billy Graham, will be the regular team members: George Bejerly Shea, Myrtle Hall, Ted Smith, Don Hustad and Cliff Barrows.

Special guest personalities will include Joe Reed, Detroit Lions quarterback; Andre Crouch, gospel singer and recording artist; Charles Colson, former presidential aide to Richard Nixon and author of "Born Again," a current best-seller; Johnny Cash, and June Carter, Ethel Waters, Evie Tornquist, Joni Eareckson, Kim Wickes, (blind Korean singer), and Norma Zimmer, television personality on the Lawrence Welk Show.

Some group reservation tickets are still available (although tickets are not needed to attend, this just helps assure seats together). For information call Immanuel Bible church, 475-8936.

SCHOOL LUNCH MENU

Week of Oct. 18-22

Monday—Hoogies, hot dog buns, waxed beans, french fries, pineapple, milk.

Tuesday—Spaghetti with cheese, corn, french bread, butter, peach cobbler, milk.

Wednesday—Submarines, sauce, tartar tots, celery sticks, fruit cup, cookie, milk.

Thursday—Toasted cheese sandwich, tomato soup, crackers, peach half, ice cream, cookie, milk.

Friday—Pronto burgers, buns, vegetable, potato sticks, fresh fruit, milk.

carpenter's choice

Famous Red Wing fit and cellulose cushion insole make these the most comfortable boots you can wear. Inch-wide steel shank and choice of cushion crepe sole and heel or tough Neoprene sole and heel. Try a pair today.

RED WING

FOSTER'S MEN'S WEAR

Ph. 475-1606 Chelsea, Mich.

Senior Citizen, Handicapped Bus Service Now Operating

Only one week old, Chelsea's new village-wide and selective rural bus service for senior citizens and handicapped adults is gradually acquiring a regular clientele, although more riders are needed to insure the continuance of the service. Official bus operation began Monday, Oct. 11.

The reserve-call shuttle bus service is under the authority of the Chelsea Area Transportation System (CATS), a seven-member collection of area organizations pledging financial support to the project.

To book rides, qualifying residents must call 475-9494 between 9 a.m. and 11 a.m., and 1 p.m. and 3 p.m. daily, Monday through Friday. A 12-hour advance notice is required for dispatch.

Daily service hours are Monday, Tuesday, Wednesday, and Friday, from 9 a.m. to 4:30 p.m. Thursdays, the bus will operate from 9 a.m. to 1 p.m., with afternoon hours reserved for maintenance and special trips.

The CATS shuttle will transport residents 62 years of age or older, and handicapped persons 18 years of age or older throughout a 34 square mile service area. Operation within the village limits will be 4 1/2 days per week, while areas east of M-52 will be serviced Monday and Wednesday, and areas west of M-52 on Tuesday and Friday.

Areas mapped for service include almost all of Sylvan township and a large portion of Lima township. Boundaries are defined as north to the northern most boundary of Sylvan township, south to just beyond Scio Church Rd., east to Lima Center Rd., and west to Loveland Rd. In a recent flyer distributed throughout Chelsea by CATS, Lima Center Rd. was mistakenly identified as Baker Rd.

Bus fare has been set at 25 cents per passenger per trip, or a total of 50 cents for round trip service. However, service will be free for the balance of October.

CATS officials are currently conducting a search for volunteer dispatchers to staff the dispatching office located in the Chelsea United Methodist Retirement Home. No prior experience is required. Interested volunteers are urged to call Louis Burghardt, 475-1674, Sam Johnson, 475-7472 and 475-7366, or Betty Koch, 475-8582.

Changes Noted In High School Athletic Schedule

Two changes in the 1976 CHS calendar of athletic events have been announced by Tom Balistrere, CHS athletic director.

The Bulldog freshman football game with Tecumseh, formerly slated for Wednesday, Oct. 20, has been moved forward to Tuesday, Oct. 19, 7 p.m., in Chelsea.

The CHS girls varsity basketball game with Saline, Oct. 21, has been shifted from home to away, with a reciprocal change occurring Nov. 16, when Saline will travel to Chelsea to meet the Bulldogs' second challenge rather than play in Saline as originally scheduled.

GET READY!

WINTER'S ON THE WAY

better get the old buggy ready!

Is the old buggy running a little rough?

TUNE IT UP!

We Have the Parts!

Check those Radiator Hoses, Heater Hoses, Belts, Thermostats, Radiator Caps.

We Have 'em!

Winter Chemicals

Anti-Freeze
Washer Solvent
Dri Gas
Starting Ether
Radiator Flush
Radiator Stop Leak
Carburetor Choke Cleaner

WE CARRY

- ★ PENNZOIL
- ★ QUAKER STATE
- ★ VALVOLINE
- ★ KENDALL

1 Gal. 10W40 **\$2³⁵**

THE BEST OIL FILTER IN THE WORLD!

MONROE FILTER PLUS

The difference is the disc!

We Have It!

Oil Drain Pans . . . \$2.47
Oil Filter Wrenches . . \$2.67
Lube Spouts . . . \$1.81
Radiator Drain Pans . \$8.95

"Chelsea's full Service-All Service Parts Store for Over 15 Years"

Boyer

AUTO SUPPLY INC.

108 E. MIDDLE STREET • FREE PARKING AT REAR • PHONE 475-1366

Ads
Taken
rill 1 p.m.
Tuesday

PUT IT IN THE WANT ADS FOR RESULTS

Just
Phone
475-1371

WANT ADS

The Chelsea Standard

WANT AD RATES

PAID IN ADVANCE—All regular advertisements, 75 cents for 25 words or less, each insertion. Count each figure as a word. For more than 25 words add 3 cents per word for each insertion. "Bind" ads or box number ads, 35c extra per insertion.

CHARGE RATES—Same as cash in advance, with 25 cents bookkeeping charge if not paid before 1 p.m. Tuesday preceding publication. Pay in advance, send cash or stamps and save 25 cents.

DISPLAY WANT ADS—Rate, \$1.40 per column inch, single column, with only 14-point and 12-point type only. No borders or boldface type. Minimum 1 inch.

CARDS OF THANKS or MEMORIALS—Single paragraph style, \$1.50 per insertion for 25 words or less; 3 cents per word beyond 25 words.

COPY DEADLINE—1 p.m. Tuesday week of publication.

ERRORS—Advertisers should check their ads the first publication. This newspaper will not be liable for failure to publish an ad or any typographic errors in publication except to the extent of the cost of the ad for the first week's insertion. Adjustment for errors is limited to the cost of portion of the ad wherein the error occurred.

PIANO TUNING, Chelsea and area. Facilities for reconditioning and rebuilding. Used piano sales; reconditioned grands and verticals. E. Ecklund, 426-4429. x50tf

Gravel Sand

KLINK EXCAVATING
Backhoe
Road Work - Basements
Trucking - Crane Work
Top Soil - Demolition
Drainfield - Septic Tank
Trenching, 5" up

Industrial, Residential, Commercial
CALL 475-7631 13tf

STEP UP TO
KOZMA CONSTRUCTION

And
Step
Down
In
Price

LICENSED BUILDER
FREE ESTIMATES
COMPLETE CONSTRUCTION SERVICES

CALL
LEN KOZMA
475-7452

WANTED HAY—First and second-cutting hay. Must be well baled. Charles Trinkle, call 475-7798, evenings. x15tf

Lakefront - 1 Acre

UNIQUE, contemporary, builder's home with 200 ft. of prime frontage on North Lake. Private residential area with mature trees and garden area. 22 minutes from Ann Arbor. Immediate occupancy. Chelsea schools. \$72,500. Owner, 475-9569. x18

FOR SALE—'71 Ford pick-up. A real buy, for only \$895. Palmer Ford, 475-1301. x18

WANT ADS

PATCHING and PLASTERING

Call 475-7489. x52tf

CUSTOM BUILT HOMES

O—hi We Remodel too

U—can count on us

N—o Job Too Small

T—rim Inside & Out

R—ough-In Only If

Y—ou Want to Finish

S—iding Aluminum, 5" Gutters

I—mmediate Attention

D—ALE COOK & CO.

E—stimates, Free

Builders

Please Call

475-8863

DALE COOK 17tf

GEORGE W. SWEENEY

HEATING

Licensed Contractor

Furnaces, air conditioning,

and sheet metal work.

Phone 475-1867

-20tf

CAR RENTAL by the day, week,

end, week or month. Full insurance

coverage, low rates. Call

Lyle Christwell at Palmer Motor

Sales, 475-1301. 25tf

Fireplace Builder

Field stone mason, block and brick

mason, tuck pointing.

FREE ESTIMATES

Call 475-8025 after 3 p.m.

Patrick Grammatico

x40tf

J. R. CARRUTHERS

LICENSED

RESIDENTIAL BUILDER

CUSTOM HOMES

ADDITIONS/FIREPLACES

PATIO

ROOFING/SIDING/REPAIRS

475-7234

CHELSEA 30tf

LOWREY BERKSHIRE deluxe or-

gan, with home study course,

\$1,800. Ph. 994-6194. x52tf

HORSESHOEING—Experienced

horseshoer now shoeing in area.

Bob Smithers, (517) 851-8479. x45tf

BRITANNY SPANIELS for sale

Born June 23, '76, AKC regis-

tered, wormed, bew claws re-

moved. Both parents excellent

hunters. Puppies' pedigrees carry

both Field and Show Champions.

\$65 and \$75. Call (517) 769-2237,

Jackson. x18

APPLES—Northern Spy, other

varieties. Potatoes, cabbage by

bushel, sweet onions, winter

squash, pumpkins, comb honey.

One mile north of Chelsea, corner

Waterloo and Werkner Rds. Open

Friday, Saturday and Sunday. Isa-

dore Wencl. x18

FOR SALE—1973 Vega, 3-speed.

Body and engine in good condi-

tion. \$950. Call Dennis, 994-2780 or

(517) 596-2420 after 6 p.m. x18

WANT ADS

LEONARD REITH

Master Plumber

Licensed Electrician

Hot Water Heat

18238 N. Territorial

Rd.

Chelsea, Mich. 48118

Phone: 475-2044

52tf

WEST LAKE

BEAUTIFUL, scenic, one-acre building site with 150 feet frontage on West Lake. Perk approved. \$12,500. Call 475-9569. x18

FOR SALE—'72 Cutlass Supreme 2-dr. hardtop. Excellent one-owner condition, reference furnished. Palmer Motors, 475-1301. x18

CHELSEA

\$55,000—5 acres, beautiful 100-

year-old farm home, barn and

outbuildings, Chelsea schools. x18

\$69,900—3-bedroom quality brick

ranch, dining area, 1½ baths, 2-

car garage, beautiful country set-

ting, pond, many pine trees, pole

barn, near golf course, Grass Lake

schools. x18

\$75,000—35 acres, 4-bedroom home,

barn, garage, tool shed, misc.

outbuildings. x18

\$45,000—3 bedrooms, dining area,

fireplace, 1½ baths, extra lot at

rear, year-round living, Wolf Lake,

Grass Lake schools, owner anx-

ious. x18

\$95,000—3-bedroom remodeled farm

home, 14½ acres, woods, Chelsea

schools. x18

CHELSEA BUILDING SITES

TAKE A COLOR TOUR this week-

end to Sylvan Hills Estates, lo-

cated 2 miles south of I-94 on Old

US-12, at the Pierce Rd. exit, 4

miles southwest of Chelsea. Beautiful

wooded rolling building sites

from 3 acres to 10 acres to 25

acres. Blacktop private road. If

you are considering a building site

you must see Sylvan Hills! Priced

from \$15,500 to \$18,000 to \$26,000.

x18

FRISINGER

REALTORS

Chelsea 475-8681

Eves:

Herman Koenn 475-2613

Bob Koch 426-4754

Paul Frisinger 475-2621

George Frisinger 475-2903

x18tf

Some Builders

Are for the Birds!

They fly south

for the winter.

At Dale Cook's Countryside Builders

we'll have your new home or

addition ready to move into before

the birds fly north again.

Call Us at

475-8863

x21

ONLY 1 LEFT—Female, part

Golden Retriever puppy, needs a

loving home. Free. Call 475-8780

after 3:30. x18

NEAR GREGORY—40 or 80 acres,

on Dutton Rd., terms. x18

LOVELY BUILDING SITE of two

adjoining lots. Nine Mile Rd. in

Green Oak township. Good area.

trees. \$11,000, terms. x18

FOR RENT—Lovely, newly decorated

country duplex apartment on

one acre. All electric. One bed-

room, range and refrigerator fur-

nished. Private back patio, fenced

yard, blacktop drive. No utilities

furnished. Best references only. Married couple or professional. No

children or pets. \$185 per mo. x19

HEYDLAUFF'S

113 N. Main Ph. 475-1221 18

HELP WANTED—Furniture up-

holsters. Top wages. Ph. 482-

1409. x21

WANT ADS

VACUUM CLEANERS

Authorized Electrolux sales and service.

James Cox
428-8444, or 428-8686
118 Riverside Dr., Manchester 48tf

Complete Body Repair Service

Bumping - Painting
Windshield and Side Glass Replacement

Free Pick-up & Delivery
Open Monday Until 9

CONTACT DON KNOLL
FOR FREE ESTIMATE

Village Motor Sales, Inc.
CHRYSLER - DODGE
PLYMOUTH - DODGE TRUCKS

Phone 475-8861
1185 Manchester Rd., Chelsea
Hours: 8 a.m. to 5:30 p.m.
Tues. thru Fri. Until 9 Monday
9 a.m. to 1 p.m. Saturday x14tf

Headquarters for
RED WING WORK SHOES

Foster's Men's Wear 40tf

For Rent
OFFICE SPACE IN DEXTER

NEW, carpeted, air-conditioned,
up to 890 sq. feet. Reasonable.
Call 426-3933, 9 a.m.-5 p.m. 1tf

Volunteers Wanted

To answer phone calls for Chelsea
Area Transportation System
(CATS). Those interested in volun-

teering call Sam Johnson, 475-7472
or 475-7366, Louis Burghardt, 475-
1674, or Betty Koch, 475-8582 be-

tween 9 and 1. 17

ALBER FARMS
Orchard & Cider Mill

Sweet cider, maple syrup, barrels
and kegs. Apples, now picking
McIntosh, Cortland, Jonathan, Con-

nell Red, Red and Yellow Delic-

ious. x18

Hours: 9 a.m. to 6 p.m.

13011 Bethel Church Rd.

428-7758 x11tf

FOR SALE—'70 Monte Carlo, one

owner, easily mistaken for newer

car. Palmer Motors, 475-1301. x18

MARY WOLTER

REAL ESTATE

426-8188

or Patterson, 475-7660

FOR SALE—Building site, 2 lots,

Portage Lake privilege, across

the road from lakefront. Has ga-

rage and pump house. \$2,000 down

on contract or \$10,000 cash.

NEAR GREGORY—40 or 80 acres,

on Dutton Rd., terms. x18

LOVELY BUILDING SITE of two

adjoining lots. Nine Mile Rd. in

Green Oak township. Good area.

trees. \$11,000, terms. x18

FOR RENT—Lovely, newly decorated

country duplex apartment on

one acre. All electric. One bed-

room, range and refrigerator fur-

nished. Private back patio, fenced

yard, blacktop drive. No utilities

furnished. Best references only. Married couple or professional. No

children or pets. \$185 per mo. x19

HEYDLAUFF'S

113 N. Main Ph. 475-1221 18

HELP WANTED—Furniture up-

holsters. Top wages. Ph. 482-

1409. x21

WANT ADS

Automotive Rust Proofing Cars and Trucks

Village Motor Sales, Inc.
CHRYSLER - DODGE
PLYMOUTH - DODGE TRUCKS

Phone 475-8861
1185 Manchester Rd., Chelsea
Hours: 8 a.m. to 5:30 p.m.
Tues. thru Fri. Until 9 Monday
9 a.m. to 1 p.m. Saturday 21tf

HILLTOP, INC.
PLUMBING - HEATING
ELECTRICAL

Robert Shears, Master Plumber

Cold Weather Is Coming!

Call for an appointment today.
Have your furnace checked, have
your cottage winterized, be ready,
don't be sorry.

FREE ESTIMATES
On New Furnace Installation
8316 WERKNER RD., CHELSEA
Ph. 475-2949 x14tf

LITTLE WANT ADS! BIG PLUSES FOR BIG RESULTS!

JUST PHONE
475-1371

WANT ADS

- YOUNG -

For list and sell lake, country and town properties. Eugene Young, Real Estate & Builder, 878-3792, 596 Dexter-Pineckey Rd., Pinckney 48169. x341f

AR & TRUCK LEASING. For details see Lyle Christwell at Palmer Motor Sales, 475-1301. 491f

R. L. BAUER Builders

LICENSED AND INSURED Custom Building

Houses - Garages

Roofing - Siding

Concrete Work

FREE ESTIMATES

Call 475-1218

NEED A ROOF? Call Toth Building & Remodeling, (313) 498-178. 411f

EE US for transit mixed concrete. Klumpp Bros. Gravel Co. Chelsea 475-2530, 4920 Loveland Rd., Grass Lake, Mich. x401f

OOMS by day, week or month. Excellent for the single man or three. Sylvan Hotel, Chelsea, Ph. 475-2911. x311f

WANT ADS

WEDDING STATIONERY - Prospective brides are invited to see our complete line of invitations and wedding accessories. The Chelsea Standard, 300 N. Main. Ph. 475-1371. 81f

McCulloch

Portable Generators

Chain Saws

WE SELL, SERVICE, SHARPEN AND TRADE.

Chelsea Hardware

FOR REAL DOLLAR SAVINGS be sure and see us before you buy any new or used car. Palmer Motor Sales, Inc. Your Ford Dealer for over 60 years. 211f

DON'T THROW IT AWAY - Sell it to A&K Mower Service of Chelsea. We buy, sell and repair all types of lawn mowers. We also repair all types of small gas motors; rototillers, chain saws, riding lawn mowers. You call, we haul. Free pick up and delivery. 475-2923. x401f

EVANS JANITORIAL SERVICE has part-time positions available for the Chelsea area. Call 971-6203 after 6 p.m. 311f

Old Orchard

Furniture Refinishing

ANTIQUES RESTORED

Old finish removed from wood or metal safely and economically.

513 Old Orchard

Stockbridge, Michigan 49285

(517) 851-8713

EDWARDS CONSTRUCTION. Vinyl and aluminum siding, roofing, blown insulation, remodeling, building. Weston homes. Call Joe, 426-4057. x25

FITZSIMMONS

EXCAVATING

Sand - Gravel

BLACK DIRT

BASEMENTS - BULLDOZING

SEPTIC TANKS - DRAIN FIELDS

BACK HOE - TRUCKING

26 YEARS IN BUSINESS

IN CHELSEA AREA

Call "Bob" - 475-2010

x29

WILL PICK UP most anything of metal - TVs, dryers, refrigerators, auto parts, etc. Call weekdays after 3:30, any time Saturday and Sunday, 475-1246. No charge. -19

WANTED TO RENT, by store manager transferring to area. Older, 2-bedroom duplex or apartment, no appliances, suitable for family of three. References. Send particulars to Nick R. Tanis in care of B. Dalton Booksellers, 424 Briarwood Mall, Ann Arbor, 48104. 662-3151. x18

GARAGE SALE - Friday and Saturday, Oct. 15 and 16, 10 a.m. to 5 p.m. Sewing machine, swing set, dresser and much more. 14155 Hay Lake Hollow, off N. Territorial near North Lake. x18

FOR SALE - 4-pc. contemporary bedroom outfit. Includes long dresser with mirror, tall dresser, end table and matching bed frame. \$100 or best offer. Ph. 426-8334. x18

WANT ADS

Quality Evergreens

Spreading and Hicks yews, Arbor Vitae, Pfitzers, also Royal Red and Norway Maples. All state inspected. Free estimates. You dig.

Faist's

Evergreen Nursery

11362 Trist Rd., Grass Lake, Mich. Ph. 517-522-4588

FOR SALE - Old fashion buffet in good condition. If interested please phone 475-8878 after 4 p.m. -18

REAL ESTATE

3-BEDROOM, aluminum sided ranch in mint condition on 1 acre for \$38,500. Immediate occupancy in this cute home with its 1 bath, dining area and storage shed on a peaceful country road. Manchester schools. x18

IT'S A GOOD WAY to get a start with this 2-bedroom ranch on over an acre. Includes 1 bath, 2 storage sheds, spacious living room and a basement. 1/2 mile off Pleasant Lake Rd. in the Manchester school area for only \$24,500. x18

HERE'S A SHARP LOOKING brick ranch only 4 years old in Bridgewater township, Manchester schools. This hilltop home offers you 3 bedrooms, with a 4th finished in the full basement. 2 1/2 baths, handsome brick fireplace in the family room, dining room, finished 2 1/2-car garage and 32'x48' pole barn, all situated on 5 acres. \$69,500. x18

BRAND NEW and ready to move in! 2-bedroom ranch in the village of Manchester. 1 1/2 baths, full basement and a 66'x240' lot to do your own thing with that ends at the Raisin River. \$34,600. x18

THIS IS IT. 4-bedroom, 3-story home in the village of Bridge-water. 1 1/2 baths, dining room and full basement situated on a 66'x220' lot. Salline schools. \$39,500. x18

OLDER 3-BEDROOM HOME just outside of the village of Manchester on almost 4 acres. 1 bath, dining room and full basement. Stream in back with possible pond site. Only \$27,900. x18

4 OR 5 BEDROOMS are included with this glamorous brick farmhouse on 40 acres. Also included, 2 baths, dining room, full basement and 2 cozy fireplaces for the cold winter ahead. 1-car garage, study and some outbuildings. \$79,900. x18

HERE'S A 190-ACRE FARM that's very nice! Newer farmhouse has 4 bedrooms, 1 1/2 baths, dining room, full basement plus more. 180 acres are tillable here and you've got plenty of buildings to work with: 10 barns, 2 concrete silos and much more. Only 9 miles from Ann Arbor, Dexter schools. You must see! x18

DESIRABLE LOCATION on Portage Creek in Unadilla township. You'll love this 4-bedroom home with extra large air conditioner in the master bedroom. Creek leads to Williamsville Lake. Enjoy the convenience of your own gas pump, workshop and garage for the handyman or woman. x18

EARLY AMERICAN CHARM in this elegant old home located in the village of Chelsea. New furnace, water heater, wiring and roof make this 4-bedroom home an excellent buy! Your family will enjoy this pleasant neighborhood and excellent school district. x18

LARGE FARM, 295.6 acres with 100-year-old modernized 2-family, 14-room brick home and many outbuildings. One mile plus of road frontage directly west of Ann Arbor Airport. Now being farmed. x18

EXCEPTIONAL 3-BEDROOM brick ranch with developed basement on 40 acres. Raisin River runs through property in heavily wooded 14-acre section. 660'x2640' of rural living beauty. x18

COUNTRY COMFORT - 4-month-old ranch, 3 bedrooms, 2 full baths, full basement on 1.15 acres of rolling farmland. Minutes from Manchester - plenty of room for kids and animals. x18

EVENINGS: Aileen Zsenyuk 428-7606, Al Kleis 475-7322, Evelyn White 475-7551, Steve Flint 475-1423, Joe O'Connor 894-1223. x18

DOBERMAN LOST - Black and tan male, wearing white flea collar, answers to Leki. Reward. Call 878-6818 or 426-2368. collect. 20

WANTED - Loving grandmother to care for infant in their Chelsea or S. Chelsea home. Call 428-7814, evenings. x18

HONEY FOR SALE - 13909 Scio Church Rd. after 5 p.m. and on Saturdays. x18

FOR SALE - Corriedale ram lambs. Ph. 475-2415. x18

FOR SALE - Chihuahua puppies. Ph. 475-8784. x18

BASEMENT SALE - 3-family, Oct. 15, 12 noon to 6 and Oct. 16, 10 a.m. to 6. Girls' winter coats and hats, baby clothes, men's shirts, sewing machine, household items and much more. 547 Oakdale Dr. Take M-52 north to Clark Lake Rd., turn left, then right on Oakdale Dr., 5th house on right. -18

SEAMLESS ALUMINUM eaves-troughs, roofing, siding, and carpentry work of all kinds. Experienced installers. All work guaranteed. For free estimate, call R. D. Kleinschmidt Co., 428-8836. x311f

WANTED - Hauling jobs, junk, wood, almost anything. Call 475-8984. x301f

TRAVEL TRAILERS - 13-ft. and up, 1155 ft. trailers. John R. Jones Trailer Sales, Gregory, Mich. Phone 498-2955. x431f

WANT ADS

1 3/4 Acre Lots For Sale

-243 feet of frontage on N. Territorial Rd.

-Near Inverness Golf Course

-Chelsea Schools

-Have Health Permit

-Have Zoning Permit

-Only \$8,000

-Let's Start Building!

CALL

Weber Homes

475-2823

GARAGE SALE - 487 S. Fletcher Rd., Chelsea. Infants', children's, and adult clothing. Bike, toys, many odds and ends. Oct. 14, 15, and 16, Thursday, 10-4; Friday, 10-6; Saturday 10-2. x18

Real Estate One, Inc.

1300 S. Main St.

Ann Arbor, Mich. 48103

Phone 995-1616

We Make Things Simpler For You

OLDER HOME with 6 (count 'em) bedrooms on nearly 4 acres, just waiting for a large family. Conveniently located on main road just north of Manchester in popular Sharon township. Needs some tender loving care. Priced right at \$42,500. x18

SUPER INVESTMENT! Site of old lumber mill. This parcel is being sold at below market value. Approximately 4 acres are covered with cut lumber. A total of 20 acres in all. Rolling terrain making this a hunter's dream. CHELSEA AREA - Comfortable older home with plenty of room for large family. 5 bedrooms, 2-car garage, bath and many closets. 2 mi. W. of M-52. Home is situated on 1.07 acres. x18

NEW 3-BEDROOM, full basement, carpeted, gas utilities. Terms. x18

SEVEN-YEAR-OLD 3-bedroom on a nice lot near Little Wolf Lake, carpeted, gas utilities, car and a half garage. x18

BIG WOLF LAKE - Excellent 2- or 3-bedroom lakefront with excellent beach, carpeted throughout, oil heat, water softener, must be sold, access to "Chain-o-Lakes." x18

VACANT LAND from 2 acres to 52, all high and dry, with terms. x18

Southside Realty

1-517-522-8469

Special of the Week

1976 OLDS DELTA 88

4-Dr. Hardtop

Air Cond., 6,000 Miles

\$5295

USED CARS

1974 BUICK Estate Wagon, 2-seat, air cond., 30,000 miles. \$3495

1974 FORD Maverick 4-dr. sedan, automatic. \$2395

1973 BUICK Regal 2-dr. hardtop, air cond., 30,000 miles. \$3295

1973 FORD LTD 4-dr. hardtop, air cond. \$2495

1973 CHRYSLER Newport 4-dr. sedan, air cond. \$2295

1972 OPEL Sport Coupe 2-dr. hardtop, automatic. \$1495

HOURS: Mon., Tues., Wed., Fri., 8:00 a.m. to 5:30 p.m. Thurs., 8:00 a.m. to 9:00 p.m. Sat., 8:00 a.m. to 1:00 p.m.

SPRAGUE

Buick-Olds-Opel, Inc.

1500 S. Main St., Chelsea

Ph. 475-8664

181f

MAUSOLEUMS * MONUMENTS

BRONZE TABLETS * MARKERS

BECKER MEMORIALS

6033 Jackson Road

ANN ARBOR, MICHIGAN

475-8265 or 475-7643

WANT ADS

HOME FOR SALE In Chelsea

3-bedroom, 1 1/2-bath, formal dining room, den or TV room, rear deck, 1st floor laundry. Convenient location, good neighborhood.

CALL OWNER AT 475-2828

KITTENS - Darling, healthy and ready to go. Black and tabby colored. Free to loving home. Call 475-9569. x18

LOST - Reddish-orange change purse Wed., Sept. 29. Reward. Please call 475-2771. x18

ORIENTAL RUGS - Wanted to buy, used or new. Ph. 769-8555 or 995-7597. x19

FOR RENT - Upstairs apartment, three rooms, refrigerator and stove furnished. No children or pets. Call 475-3210 after 6 p.m. Also desirable as office space. 171f

REAL ESTATE

WATERLOO RECREATION Area in Jackson county - 40 acres, 100-year-old very large brick home, remodeled interior, 13 rooms, 4 baths, fireplace, full basement. Expansive, treed setting. Presently licensed care home. New 30'x24' garage, large barn, tillable land. Also on premises, 2-bedroom home with fireplace. Price reduced to \$115,000. x18

SHARON VALLEY RD., Jackson county - 6 2/3 acres of excellent land. 24'x32' basement with electricity on property. Some woods. \$10,000. x18

VERY NICE 4-bedroom home in Napoleon. All carpeted, new siding, aluminum and stone. Large living room and kitchen, family room, basement with fireplace, 2 1/2-car garage, 2 large lots. \$40,000. x18

KIRA HENRY REAL ESTATE

(517) 764-1416, anytime

GRASS LAKE

NEW 3-BEDROOM, full basement, carpeted, gas utilities. Terms. x18

SEVEN-YEAR-OLD 3-bedroom on a nice lot near Little Wolf Lake, carpeted, gas utilities, car and a half garage. x18

BIG WOLF LAKE - Excellent 2- or 3-bedroom lakefront with excellent beach, carpeted throughout, oil heat, water softener, must be sold, access to "Chain-o-Lakes." x18

VACANT LAND from 2 acres to 52, all high and dry, with terms. x18

Southside Realty

1-517-522-8469

Special of the Week

1976 OLDS DELTA 88

4-Dr. Hardtop

Air Cond., 6,000 Miles

\$5295

USED CARS

1974 BUICK Estate Wagon, 2-seat, air cond., 30,000 miles. \$3495

1974 FORD Maverick 4-dr. sedan, automatic. \$2395

1973 BUICK Regal 2-dr. hardtop, air cond., 30,000 miles. \$3295

1973 FORD LTD 4-dr. hardtop, air cond. \$2495

1973 CHRYSLER Newport 4-dr. sedan, air cond. \$2295

1972 OPEL Sport Coupe 2-dr. hardtop, automatic. \$1495

HOURS: Mon., Tues., Wed., Fri., 8:00 a.m. to 5:30 p.m. Thurs., 8:00 a.m. to 9:00 p.m. Sat., 8:00 a.m. to 1:00 p.m.

SPRAGUE

Buick-Olds-Opel, Inc.

1500 S. Main St., Chelsea

Ph. 475-8664

181f

MAUSOLEUMS * MONUMENTS

BRONZE TABLETS * MARKERS

BECKER MEMORIALS

6033 Jackson Road

ANN ARBOR, MICHIGAN

475-8265 or 475-7643

WANT ADS

MIXED HAY for sale. Ph. 475-2010. x29

FOR SALE - Morgan registered gelding, 9 yrs. old, English or Western. Call 475-7390. x131f

TRAILER SPACES for rent in Chelsea. Village water and sewer. Convenient to shopping. Ph. 1-474-8552. x20

CUSTOM BUILDING

LICENSED & INSURED

FREE ESTIMATES

TOTAL CONSTRUCTION SERVICES

-Homes, factories, warehouses

-Pole buildings

-Garages

-Remodeling - Additions

-Aluminum Siding

-Roofing

-Masonry Work, fireplaces, block work, patios, etc.

SLOCUM CONTRACTORS & BUILDERS

Serving Washtenaw County For Over 20 years

20700 OLD US-12

CHELSEA

Phone 475-8321 or 475-7611

FOR SALE - 3-bedroom home with beautifully renovated 1st floor and brand new kitchen. Exceptionally deep lot and new barn-style garage. \$35,900. Plymouth Colony Realtors, 995-1911. x18

LOST - Male Boxer. Light brindle with white markings. Wearing silver choke collar. Last seen Oct. 2 Sharon twp. area. Reward if returned. Call (1) 428-7325. x18

FOR SALE - Drag line, 3/4-yard bucket, 3 cyl. GM diesel engine. \$3,500. Call Munith, (517) 596-2545. x19

FOR SALE - VW 1974 Beetle, AM-FM, red, excellent condition. Phone 475-1751. x181f

RAW FURS WANTED - Now paying \$21 for top coon. \$100 cash for largest coon this season. Wheat lite-charger hard hat, \$89. Also a complete line of coon hunter supplies, traps, stretchers, etc. Call Carson's Taxidermy, 11747 Ryan Rd., Munith, Ph. (517) 596-2505. x181f

FOR SALE - '74 Honda motorcycle, CB size 550, metallic orange, 6,000 miles, excellent condition, new custom seat, back rest and luggage carrier. Frame mounting ferring, \$1,000. Phone 475-1282. x18

AMWAY HOME PRODUCTS distributor. Ph. 426-4112. x19

WANT ADS

WOMEN love HOST for carpet cleaning. It's faster, easier than shampoo and



BOWLING NEWS



Chelsea Lanes Mixed

Standings as of Oct. 8

W	L
Hook, Line & Sinker	24
Bollingers Sanitation	24
Mark IV Lounge	24
Buckeye Transplants	21
Torrice & Karns	21
Federal Screw Outlaws	21
Easy Rollers	21
Spare Makers	17
Ann Arbor Centerless	16
Bable & Morley	16
Cook's Plumbing	16
P.S.	15
Dougs Painting	12
Go-Getters	9
Floyds Gang	9
A & K	9
Routabouts	5
Ann Arbor Fed. S. & C.	2

Rolling Pin League

Standings as of Oct. 12

W	L
Mixers	16
Sugar Bowls	15 1/2
Kookie Kutters	15
Egg Beaters	14
Spooners	14
Blenders	14
Grinders	13
Jolly Mops	13
Dish Rags	12
Kitchen Kapers	11
Poachers	11
Brooms	11
Jelly Rollers	10 1/2
Pots	10
Coffee Cups	9
Sporadic Spatulas	8
Moppper Uppers	7

BUSINESSMEN'S LUNCHEON
Served from 11:30 to 1 Daily
MARK IV LOUNGE
PHONE 475-1951
1180 M-52 CHELSEA

OPEN BOWLING
Mondays -----10:30 a.m. to 6 p.m.
Tuesdays -----11:00 a.m. to 6 p.m.
Wednesdays 10:30 a.m. to 6:30 p.m.
Thursdays --9:00 a.m. to 6:30 p.m.
and after 9:00 p.m.
Fridays -----10:30 a.m. to 6:30 p.m.
Saturdays -----1:00 p.m. to 1 a.m.
Sundays -----12 Noon to 5:45 p.m.

CHELSEA LANES, Inc.
CLIP & SAVE SCHEDULE
1180 M-52 Ph. 475-8141

Tri-City Mixed League

Standings as of Oct. 8

W	L
Fitzpatrick Realtor	30
Baker & Fletcher	28
Inverness Inn	28
Stiver's	27
T-Square Enterprises	23
Portage Hardware	19
Central Fibre	22
Chelsea Cleaners	21
Triangle Sales	21
Coachmen Four	20
T.N.T.	23
E. P. Smith Pallet Co.	18
Mel's Roofing	18
Lloyd Bridges Chevrolet	17
3-D Sales & Service	17
Stapp & Westcott	17
The Proud Americans	15
Owen's Waterloo Store	15

Junior House League

Standings as of Oct. 7

W	L
Mark IV Lounge	23
Mac Tools	23
Perfect Fit Seat Covers	27
3-D Sales & Service	25
Slocum Construction	25
Village Books	24
Ann Arbor Kirby	24
Washenaw Engineering	23
Boyer Automotive	21
Smith's Service	21
Chelsea Lanes	19
Michigan Livestock Exch.	19
Ypsi Asphalt	18
Rockwell International	18
Team No. 17	9

Chelsea Suburban

Standings as of Oct. 8

W	L
Dairy Queen	31
State Farm	27
Waterloo Garage	27
Frisinger Realty	26
Dancers	24
Chelsea Drug	21
Ricardo's	21
Dana De-Lites	18
Mark IV Lounge	17
Chelsea Assoc. Builders	17
Fletcher Mobil	14
Chelsea State Bank	12

Women's Bowling Club

Standings as of Oct. 6

W	L
Norris Electric	18
Jiffy Mixes	17
Mark IV Lounge	15
Chelsea Milling	13
Parish Cleaners	12
Laura's Beauty Salon	12
Lloyd Bridges	11
Heller Electric	10
Palmer Ford	9
The Print Shop	9
Thompson's Pizza	9
Amway	9
Klink Excavating	9
Wolverine Bar	7
Washenaw Engineering	7
Chelsea Grinding	6
Chelsea Card & Gift	5
Gambles	2

Leisure Time League

Standings as of Oct. 7

W	L
Four Stoooges	15
Sugar Leafers	14
Unpredictables	13
Day Dreamers	13
Crackpots	12
Misfits	10 1/2
Roadrunners	8
Lady Bugs	8
Slowpokes	7 1/2
Afternoon Delights	7
Holy Rollers	6
The Lakers	6

Kahuna Sunday Mixed

Standings as of Oct. 11

W	L
Menephunes	24
The Boozers	18
Whiteheads	17
The Surf Riders	16
Team No. 15	16
The K & P's	16
The Ruby Hunters	16
The Foursumers	15
The Hotsheets	14
Untouchables	14
Sunday Funnies	12
All Stars	11
Flying Dutchmen	11
Herr-Bare's	7
Alley Runners	7
The Alley Cats	5

Nite Owl League

Standings as of Oct. 11

W	L
Captains Table	26
Hanco Sports Center	23
McCalla Feeds	23
Wahl Oil	22
K. of C.	21
VFW	20
Norm's Body Shop	19
AP's TV	19
Steele's Heating	18
Flaming Pit	18
Chelsea Finance	17
Belser Const.	17
Nu-Yu Boutique	16
Ypsi Farm Bureau	14
Ken Glass	14
Mark IV	12
Ter's Standard	10
Cavanaugh Lake Store	6

Senior House League

Standings as of Oct. 11

W	L
V. Custom Service	31
Village Motors	24
Frank Grohs Chevrolet	22
Chelsea Grinding	22
Mark IV Lounge	21
Chelsea Lumber	21
Bauer Builders	21
Luke's Sporting Goods	19
Schneider's Grocery	18
Gambles	17
Dana	15
Sylvan Center	15
Dexter Automatic	15
Seitz's Tavern	15
Washenaw Crop Service	14
Walt's Barber Shop	11
Sarna, Inc.	9
Deansburro	8

Peppermint Patties

Standings as of Oct. 9

W	L
Cool Cats	7
Super Strikers	5
Red Barons	4
Team No. 2	2

Junior Swingers

Standings as of Oct. 9

W	L
Boone's Farm Five	18
Wileisroumly	17
Cool Company	16
Team No. 6	8
The Wild Bunch	14
S.W.A.T.	13
The Rookies	13
The Bowling Wizards	10
The Striking Five	10
Unbeatable	8
Crazy Five	7
Team No. 2	5

Charlie Brown & Snoopy's Friends

Standings as of Oct. 9

W	L
The Bullpups	9
Jaws	6
Dana Chargers	6
Bowling Bulldogs	5
Fonzle's Friends	4
Bronco Bowlers	0

Unknowns League

Standings as of Oct. 9

W	L
Shady Ladies	29
Pin Dusters	27
The Streakers	26
Independents	24
Fascinating "5"	23
The Strikers	18

Bulldogs Mixed

Standings as of Oct. 9

W	L
Leftovers	17 1/2
DuRussell Inc.	16
Village Market	16
Goofers	15
Steel's Heating & Cooling	14
Weber Homes	14
Richardson Asphalt	13 1/2
Broughton Aluminum	13 1/2
Spadafore Stores	13
Brightwell Drywall	9 1/2
Hawley Truck Repair	8
3-D Sales	6
Ipsco	6
Caudill Cement Work	6

Canoe, Kayak Races Set on Huron River

The second annual R.S. & C.K. Fall Flush Canoe and Kayak Race Week-end will be held this year on the week-end of Oct. 23 and 24. Slalom races will be held on Saturday, Oct. 23 at Delhi Metro Park on the Huron River between Ann Arbor and Dexter. Starting time is 11 a.m. (Registration is between 8 and 10 a.m.)

Two downriver races will be held Sunday, Oct. 24. The first race starts just below the Mast Rd. bridge near Dexter and is 4.7 miles long, ending below Delhi Rapids. Many different classes of boats, from open canoes to wild-water (closed) kayaks will compete. This race starts at 11 a.m. (Boats will be started at intervals.)

The second race is for the "Unlimited Canoe Class" and is open to both amateur and professional racers in any type of two-person canoe. For this race there will be an exciting mass start from Hudson Mills Park at 1 p.m. The finish will be below Delhi Rapids, a total of 9.5 miles. Registration for both downriver races will be at Delhi Metro Park from 8:30 to 10:30 a.m.

Kayaking and river slaloms are a rapidly growing sport. The races held twice yearly on the Huron River at Delhi Rapids are the only river slaloms held in Michigan. They are both sponsored by the Ann Arbor based Raw Strength and Courage Kayakers Club (R.S. & C.K.). The fact that Delhi Rapids on the Huron is practically the only rapids in southern Michigan contributes greatly to the uniqueness of these slalom races to Michigan. The Delhi site is also quite suitable to spectator viewing as the banks are fairly open.

It takes much skill and practice in order to do well at kayak slalom. The slalom race is there-

Dexter, Chelsea Councils Endorse Bridge Millage

Proposition Number One will ask the voters to approve a one-half mill tax for five years to finance the upgrading of the outdated bridges.

Endorsements have been received to date from five township boards, namely Saline, Webster, Augusta, Northfield and Lyndon. Two villages and three cities have also endorsed the program, said units include Dexter, Chelsea, Saline, Ann Arbor and Milan. Other organizations interested in the Safe Bridge Program are Dexter School District, AAA Safety Group and the Michigan Society of Professional Engineers.

Please Notify Us In Advance of Any Change in Address

PORTER'S TV SALES and SERVICE
QUASAR DEALER
Service on all TV makes and models.
Antenna Sales & Installation
CALL 475-8380

Cub Scouts

TROOP 455-
Chelsea Cub Scout Troop 455 held their first den meeting of the year Thursday, Oct. 7, at the home of Mrs. D. Hammel. Activities included learning the Cub Scout Promise, the Sign, the Handshake, the Salute, and the Law of the Pack.

Curt Roberts, scribe.

NOW OPEN!
THE PRINT SHOP
DICK HARVEY
405 N. Main St., Chelsea, Michigan
Specializing in Instant Printing
No Job Too Small

ALSO AVAILABLE

Envelopes	Announcements
Letterheads	Wedding Invitations
Business Cards	Social Stationery
Forms	Brochures

Stop in and see us or call 475-1389
Open Monday-Friday, 8:30 a.m. to 5:30 p.m.

25% OFF LIST PRICE ON ALL CHRISTMAS CARD ORDERS DURING MONTH OF OCTOBER

Electronic Ignition Sale

Controls Ignition With...
Beam-Of-Light Precision

3495

WARNER

BORG

DAVIDSON STATION
A FRIENDLY FAMILY TAVERN
113 S. MAIN CHELSEA

FITS MOST U.S. and FOREIGN CARS

BORG WARNER's electronic ignition system will give you years of trouble free operation. An ideal Do-it-Yourself installation or one of our service dealers will install it for a small charge.

INSTALLED & SERVICED BY THESE

CHELSEA
AUTOMOTIVE
1414 S. MAIN
CHELSEA, MICH.

SALE ENDS SATURDAY, OCT. 23

INCREASES GAS MILEAGE
ELIMINATES POINTS & CONDENSERS
LONGER SPARK PLUG LIFE
TUNE-UPS COST LESS
FEWER TUNE-UPS

ELECTRONIC IGNITION IS FEATURED AT

CHELSEA
GLENN'S SERVICE (at Union 76) 1445 S. Main
PALMER FORD, 222 S. Main
MAUZY'S MOBIL, 1629 S. Main
TED'S STANDARD, Clear Lake Rd. & I-94
ALLEN'S SERVICE, 300 S. Main
North Lake Sales & Service, 1405 N. Territorial Rd.
MANCHESTER
GERALD R. MAIN STANDARD SERVICE
101 W. Main



Judge Dorothy Comstock Riley
is judged
"Outstanding"

Retain for Court of Appeals

BOARD OF COMMISSIONERS

Record of Proceedings

Wednesday, September 15, 1976

AN ADJOURNED SESSION OF THE WASHTENAW COUNTY BOARD OF COMMISSIONERS WAS HELD AT THE COURT HOUSE IN THE CITY OF ANN ARBOR, MICHIGAN, ON WEDNESDAY, SEPTEMBER 15, 1976.

The meeting was called to order by Chair Murray at 7:10 p.m.

The Board stood in a moment of silence.

Roll call found Commissioners Brednitz, Israel, Kuebler and Walterhouse absent.

Comm. Shultz supported by Comm. Taylor moved that the minutes of the Board of Commissioners meetings held on September 1st and 13th, be approved. Carried.

Communications:

Chair Murray stated that R-6536 should be amended in that it also be referred to UATS. Discussion followed on R-6539. Corporation Counsel spoke to the Board in regard to R-6542.

Comm. Taylor supported by Comm. Shultz moved to receive the communication as recommended with the added amendment to R-6536. Motion carried.

R-6542 Comm. Ellis supported by Comm. Taylor moved to authorize the Personnel Director and Corporation Counsel to meet with the Equal Employment Opportunity Commission's representative for a conciliation conference as requested in R-6542. Roll call vote: YEAS: 8. NAYS: none. ABSENT: 6. Motion carried.

The communications are as follows:

R-6531 Letter from the Greater Ypsilanti Area Chamber of Commerce, dated August 30, 1976 and addressed to Meri Lou Murray, recommending that the vacancy on the Washtenaw County Accommodation Ordinance Commission be filled with the appointment of Comm. James R. Walter. (receive and file and refer to Nominating Committee)

R-6532 Letter from John W. Palmer, Director of Civil Defense, dated September 3, 1976 and addressed to Meri Lou Murray, requesting that his resignation be accepted effective September 17, 1976 and requesting that he be placed on deferred retirement for the next three and one-half years. (receive and file and refer to Board of Commissioners September 13, 1976 and the Nominating Committee)

R-6533 Letter from Yarger & Associates, Inc., dated September 1, 1976 concerning the management study conducted for the county by a Wisconsin organization. They would be glad to meet with the Commissioners to discuss their survey services. (receive and file and refer to Physical Plant Committee)

R-6534 Letter from SEMCOG dated August 20, 1976, re: they are approaching the midpoint of the 2-year program to develop a water quality management plan for Southeast Michigan. They are asking the County to review those parts of the data that relate to our community and send any comments to the Council. (Enclosures not on file in the Clerk's Office.) (receive and file and refer to Physical Plant Committee, Department of Public Works and Planning Department)

R-6535 Memo from the Board of Road Commissioners, dated September 1, 1976 re: per diem and expenses for Frederick Swail. (receive and file and refer to Ways & Means Committee)

R-6536 Memo from SEMCOG dated August 25, 1976, re: local matching funds for UMTA Grants. Attached is a copy of a memo to Michael Tapp and Gary Krause dated July 14, 1976, re: transit facilities financing. Both memos say there are attachments, but no attachments are on file in the County Clerk's Office. (receive and file and refer to Physical Plant Committee and Planning Commission and the Urban Area Transportation Study Committee)

R-6537 Letter from SEMTA, dated August 20, 1976 and addressed to Meri Lou Murray, re: summary of the Fiscal Year 1976 Annual Public Transportation Plan as prepared by SEMTA. Attached is a copy of the Public Notice dated August 20, 1976. There is no copy of the Plan on file in the County Clerk's Office. (receive and file and refer to Physical Plant Committee and Planning Commission)

R-6538 Letter from SEMTA, dated August 23, 1976, re: confusion over the availability of federal money for public transportation in Southeastern Michigan. Attached is a copy of a letter from the Department of Transportation dated August 13, 1976 and addressed to Joseph Bianco, Jr., re: UMTA's position regarding possible rail transit funding in Detroit. (receive and file and refer to Physical Plant Committee and Planning Commission)

R-6539 Letter from Department of Health, Education & Welfare, dated August 27, 1976, re: the requirement for the procurement of the Development of Training Packages for Police Personnel who deal with Sexual Assault has been cancelled for this fiscal year. (receive and file and refer to Budget Committee, Mental Health & Grants Analyst)

R-6540 Copy of letter from Region V, dated August 20, 1976 and addressed to Ms. Jackie Nichols, re: the Office of Child Development (OCD) has completed its review of our Head Start grant application for program year K and the application has received all necessary approvals within OCD. (receive and file and refer to Budget Committee, Human Resources Committee and Planning Commission)

R-6541 Resolution adopted by the Eaton County Board of Commissioners, on August 18, 1976, opposing H.B. 4303 (Senate Substitute 6). (receive and file and refer to Ways & Means Committee and Treasurer)

R-6542 Determination from the Equal Employment Opportunity Commission, dated September 1, 1976. Charging Party, The National Organization of Women and Respondent, Washtenaw County Board of Commissioners. Having determined that there is reasonable cause to believe that the charge is true, the Commission now invites the Parties to join with it in a collective effort toward a just resolution of the matter. A form is attached for completion. (receive and file and refer to Ways & Means Committee, Corporation Counsel and Personnel Director) Personnel Director and Corporation Counsel were authorized to meet with them for a conciliation conference.

R-6543 Memo from Meri Lou Murray, dated September 1, 1976, and addressed to the Board of Commissioners, re: Commissioner Ellis' memo of August 31, 1976, a copy of which is attached. (receive and file and refer to Board of Commissioners 9-1-76)

R-6544 Letter from the Department of Treasury, dated July 29, 1976 re: a copy of the audit on the Washtenaw County Drain Office for the period from 1-1-74 to 12-31-75. (receive and file and refer to Ways & Means Committee)

R-6545 Copy of a letter to the Editor of the Ann Arbor News, re: urging the Washtenaw County Parks & Recreation Commission to place the 1/4 mill issue for county parks and recreation on the November ballot. (receive and file and refer to Ways & Means Committee, and Parks & Recreation Commission)

R-6546 Letter from the Washtenaw County Department of Social Services dated September 8, 1976 and addressed to Meri Lou Murray requesting an extension of the time limit for vacating the Stadium & Wedemeyer Office Buildings. (receive and file and refer to Physical Plant Committee and Planning Department)

Citizen Participation: none.

Report of the Chair:

Chair Murray asked Ms. Creeth to give a report on the Department Heads meeting and the matter of a blood bank for the Washtenaw County Employees. The Union has endorsed this proposal. The American Red Cross spoke to the Department Heads and they voted to support it. An Executive Board is being established and they would like a Commissioner to be on this Board.

R-6542 Comm. Nielsen supported by Comm. Ellis moved to endorse the concept of the program re: a blood bank for the Washtenaw County Employees. Roll call vote: YEAS: 9. NAYS: none. ABSENT: 5. Motion carried.

R-6543 Comm. Taylor supported by Comm. Shultz moved to nominate Comm. McClary to serve on the Executive Board to establish a blood bank for the Washtenaw County Employees. Motion carried unanimously.

1977 Budget Hearing minutes:

Comm. Shultz supported by Comm. Bradbury moved that the Budget hearing minutes dated July 19th, July 26th, August 2nd, August 9th, August 16th, August 23rd and August 30th, be received. Carried. (7-19-76: Controller gave committee a synopsis on the contents of the budget material that was submitted. Budgets were discussed for the following departments: Circuit Courts; District Court; Friend of the Court; Probation; Prosecuting Attorney; Pre-Trial Investigation and Public Defender. 7-26-76: Budgets for the following departments were discussed: Corporation Counsel; County Clerk; Controller; Equalization; Personnel; Central Services; Register of Deeds and Treasurer. Question of the County's right to levy the 2.8 for HCMA outside the 5.5 millage was discussed. Controller to compile a report detailing the departmental requests due to the 5th Circuit Court and noting the total cost of said Court. 8-2-76: Budget for Building Operations was discussed. Moved that the Physical Plant Committee be requested to establish and report back by September priorities for the \$80,000 Building Fund projected for 1977. Budgets for the following departments were discussed: Building Inspections; Consumer Services; Public Works and Parks & Recreation. 8-9-76: Budgets for the following departments were discussed: Juvenile Services; Department of Social Services; Veterans Affairs; Cooperative Extension and County Library. 8-16-76: Budgets for the following departments were discussed: Sheriff; Health and Mental Health. Moved to approve the creation of the positions requested by Mental Health as outlined in Saul Cooper's memo pending review by the Personnel Director. Moved to refer request from Mental Health Board for release of the \$6,648 held in an Earmarked Reserve for the Family Resource Center Project. 8-23-76: Budgets for the following programs were discussed: Soil Conservation District; Washtenaw County Council on Aging; Washtenaw County Historic District Commission; Retired Senior Volunteer Program and the Humane Society of Huron Valley. 8-30-76: The following budgets were discussed: CSA; Neighborhood Action Center; Probate Court; Drain Commission; Washtenaw County Metropolitan Planning Commission; Ann Arbor-Ypsilanti Urban Area Transportation Study Committee; Huron River Watershed Council; River Raisin Watershed Council; Detention Home Center; Washtenaw County Advisory Committee on Status of Women; Area Agency on Aging and Board of Commissioners/Word Processing. Complete reports are

on file in the County Clerk's Office)

Comm. Shultz supported by Comm. Taylor moved that the Physical Plant Committee Report dated August 26, 1976, be accepted. Carried. (R-6416 Resolution from Osceola County was received and filed. Moved to request a report from the Controller and Personnel Director as to the feasibility and additional net cost of hiring one additional plumbing inspector and the Budget Committee look into the net cost of hiring said inspector over and above the inspection fees. Moved to concur with the proposal by the Ann Arbor Transportation Authority to construct a transfer point and bus turnaround area at the corner of Manchester and Old Manchester Road assuming that agreement can be reached with the Ann Arbor Transportation Authority re: liability for and maintenance of the property. Moved that control of the Academic classrooms and other physical areas formerly assigned to the Criminal Justice Training Center Administering Board be returned to the control of said Administering Board. Moved to authorize purchase of a half ton pickup for the Drain Commission instead of retaining Drain Vehicle No. 29. Moved to approve request of Assistant Director of Personnel for Mr. Fowle to review the layout of the Personnel Office subject to the approval of the Planning Director and confirmation from him that by complying with this request, time allotted to special projects will not be significantly reduced. Moved that four new positions be created in the Building Operations Department in the 1977 budget. Moved that time be reserved under Special Order of Business to discuss a capital maintenance millage of 1/8 of a mill to go before the voters in the November general election. Moved to refer request for additional floor space needs for District Courts No. 1 and No. 4 to the County Architect. Discussion on items of the 5th Circuit Court referred to special meeting. Moved to recommend to the Building Authority that as the tenants of the Subcenter vacate, they be reimbursed for the unused portions of their suite improvements as determined by the Controller's Office. Moved to refer letter from Frank Pennisi re: possible sale of the Fourth-Main Arcade to the Planning Department. R-6450 Letter from City of Ypsilanti was referred to special meeting. Moved to receive and file the Financial Statements of Washtenaw County Drain Commission for the year ended December 31, 1975. The following referrals were received and filed: R-6466 Public Notice from Department of Natural Resources; R-6491 Copy of letter from Planning Commission and R-6494 Public Notice from Department of Natural Resources. Complete report is on file in the County Clerk's Office.)

R-6544 Comm. Shultz supported by Comm. Ellis moved that the resolution receiving the Financial Statements Washtenaw County Drain Commission for the year ended December 31, 1975, be adopted. Roll call vote: YEAS: 9. NAYS: none. ABSENT: 5. Motion carried.

A complete copy of the Financial Ways & Means of all vacant County Clerk's Office.)

Comm. McClary supported by Comm. Taylor moved that the Budget Committee Report dated August 31, 1976, be accepted. Carried. (Moved that at least a portion of the Delinquent Tax Revolving Fund surplus funds be used as anticipated revenue for the 1977 budget. Moved to approve the Library Reorganization Plan to become effective October 1 pending notification of the union. The matter of a transfer of Operating Surplus from 1976 to the Unearmarked Reserve Fund was discussed. A memo from Dennis Roth was submitted re: the Executive Secretary position at CSA. Moved to refer the matter of four new positions in Building Operations to the Personnel Director and to refer recommendation for a report on the feasibility and additional costs of hiring one additional Plumbing Inspector to the Controller and Personnel Director. Moved to remove the Community Organizer position in CSA from next meeting. Moved to approve the draft resolution authorizing review by Budget/Ways & Means at off vacant County staff positions to determine whether said positions are necessary to the operation of County services. R-6500 Memo from MAC was referred to Planning and R-6526 Memo from County Clerk was received and filed. Complete report is on file in the County Clerk's Office.)

Comm. Taylor supported by Comm. Shultz moved that the Human Resources Committee Report dated September 2, 1976, be accepted. Carried. (Moved to approve the following requests: Sheriff's Department for \$600 for two weeks tuition for in-service training in Detroit; Circuit Court Judge Ager for \$472.45 for travel expenses of attending the 1976 Annual National Conference; and Prosecuting Attorney for \$300 to be used to attend the 49th Annual Conference Association of Michigan. Moved that Ms. Creeth locate a central spot within the County Building to display for two weeks the Summer Feeding Program poster. Moved that Judge Ager review with appropriate officials the question of a \$10 motion fee in Washtenaw County. Moved that Judge Ager meet with the Personnel Department and other Judges to prepare a job description for a Court Administrator and that Ms. Creeth confer with the Grants Analyst to see what can be done in getting a LEAA grant or OCJP to pick up the old grant or to get a new grant started for this

program. Moved to defer a decision re: approval of additional staff for the Public Defender's Office until data can be obtained as to costs; Circuit Court Judges to appoint court-appointed attorneys to handle paternity cases as they come up. Moved to consolidate the two positions of half-time Law Clerk in the Public Defender's Office into one full time position through December 31, 1976. Moved to investigate the possibility of hiring a Business Manager and/or Office Manager within the Office of Friend of the Court and to forward to the Budget Committee the findings of the Citizens Committee on Friend of the Court. Moved that Ms. Creeth, Corporation Counsel and the Citizens Committee on Friend of the Court draft a resolution indicating a suggested change in the appointment of the Friend of the Court. Moved to receive and file the July 31 Financial Report from CSA and the Emergency Services Report. Moved to direct the CSA bus drivers to take an annual physical and that the Nutrition Program food handlers and the Day Care Centers' classroom personnel obtain annual TB test certifications. Moved that the position of Crew Aide in CSA which was upgraded to Grade 12, be down-graded to Grade 10 because that was the original intention. Moved to receive and file the Home-Vinson Ambulance Report of July 1976 and the Social Services Boarding referrals were received and filed: R-6503 Memo from CSA staff; R-6505 Letter from Michael Stewart; R-6508 Letter from Nephrology Associates; R-6509 Demand for Arbitration; R-6511 Barry McGuire Reports for committee on Michigan; R-6512 Copy of letter from American Arbitration Association; R-6520 Letter from Representative H. Lynn Jonidahl and R-6522 Copy of letter from Department of Labor. Complete report is on file in the County Clerk's Office.)

R-6546 Comm. Taylor supported by Comm. Hansen moved that the resolution instructing the Judges of the 22nd Judicial Circuit to make use of Court appointed attorneys in the handling of paternity cases, be adopted. Discussion. Question was called. Carried. Roll call vote: YEAS: 8. NAYS: 1. ABSENT: 5. Motion carried.

Comm. McClary supported by Comm. Hansen moved that the Physical Plant Committee Report dated September 3, 1976, be accepted. Carried. (Moved to proceed with the Ypsilanti District Court on the basis of purchasing the Kroger/Super X property and adjacent properties on Ferris; proceed with rehabilitation or remodeling; investigate the use of the property and building; Planning Director to see if he can negotiate an appropriate price from the City and that we finance this purchase through the Building Authority. Moved that Mr. Weiss' list re: the proposed use of the \$80,000 from the Building Fund be transmitted to the Budget Committee. Discussion followed on the 5th Circuit Court and relocation of various offices. Moved that Planning be instructed to proceed with applications for Public Works monies with the following projects included: 1) demolition of old Medical Care Facility; 2) repair and resurfacing of parking lot; 3) creation of 5th Circuit Court including cost of furniture; 4) remodeling of the Wedemeyer Building and 5) any other projects which the Planning Director feels are needed. Motion was made to approve the Planning Department's use of funds to hire consultants in the form of architects. Minutes do not show if the motion was carried. Complete report is on file in the County Clerk's Office.)

Comm. McClary supported by Comm. Taylor moved that the Ways & Means Committee Report dated September 8, 1976, be approved. Carried. (Moved to approve the reorganization of the County Library effective October 1, 1976. Moved to authorize review by Budget/Ways & Means of all vacant County staff positions to determine whether the position is necessary to the operation of County services reviewing whether qualified persons holding CETA positions could fill the position; directing the Employment and Training Act Committee (ETA) to review each CETA-funded position within County government to determine its function and impact on the operation of County services and directing the Employment and Training Act Committee to explore the possibility of CETA positions being utilized in the delivery of new or extended services in the operation of Washtenaw County government, be adopted. Roll call vote: YEAS: 9. NAYS: none. ABSENT: 5. Motion carried.

R-6542 Comm. McClary supported by Comm. Hansen moved that the resolution rescinding the resolution adopted by the Board of Commissioners September 1, 1976, authorizing the Chair of the Board to sign the Transfer Point Agreement between Washtenaw County and the Ann Arbor Transportation Authority to construct a transfer point and bus turnaround area at the corner of Manchester and Old Manchester Road, be adopted. Discussion. Question was called. Carried. Roll call vote: YEAS: 8. NAYS: 2. ABSENT: 4. Motion carried.

R-6544 Comm. McClary supported by Comm. Taylor moved that the resolution approving the plan to renovate the first floor space in the County Building presently occupied by the Probation Department and the Drain Commission Office for the new Fifth Circuit Court; to approve the temporary move of the Probation Department to space on the second floor and the Drain Office to space in the basement; to authorize the Chair of the Board to sign a letter to the Department of Social Services indicating to them that the County needs the facilities presently occupied by the Department of Social Services by January 1, 1977; and authorizing Tom Fegan to proceed with applications for Federal Public Works Funds for these and various other County projects, be adopted. Roll call vote: YEAS: 9. NAYS: 1. ABSENT: 4. Motion carried.

R-6541 Comm. McClary supported by Comm. Fojtik moved that the resolution authorizing the transfer of \$1,667 from various line items in the Sheriff's Department Budget to the appropriation for the grant for the Crime Prevention Bureau to reflect the difference between the \$3,552 in matching funds required for 1976 and the \$1,885 already appropriated for that purpose, be adopted. Roll call vote: YEAS: 9. NAYS: none. ABSENT: 5. Motion carried.

R-6543 Comm. McClary supported by Comm. Hansen moved that the resolution authorizing the Chair of the Board to sign a revision to the Supplement Emergency Energy Conservation Program (known in this County as Fuel Economy Project III) to upgrade two positions of crew member, grade 10 and one position of crew supervisor, grade 16 to field operations supervisor, grade 17; one position of crew member, grade 10 and two positions of crew member, grade 12 to maintenance positions, grade 12, retroactive to August 1, 1976, be adopted. Roll call vote: YEAS: 9. NAYS: none. ABSENT: 5. Motion carried.

R-6541 Comm. McClary supported by Comm. Ellis moved that the resolution directing that the County Services Agency bus drivers obtain annual physicals and that the handlers of food and the Day Care Center classroom personnel obtain annual TB test certifications, be adopted. Roll call vote: YEAS: 9. NAYS: none. ABSENT: 5. Motion carried.

R-6542 Comm. McClary supported by Comm. Nielsen moved to adopt the resolution re: Washtenaw County Sanitary Sewer System No. 1 (Pittsfield Valley Relief Sanitary System) approving the contract dated August 15, 1976 between the County of Washtenaw and the City of Ann Arbor. Roll call vote:

YEAS: 9. NAYS: none. ABSENT: 5. Motion carried.

R-6543 Comm. McClary supported by Comm. Nielsen moved that the resolution aggregating the principal sum of \$1,500,000.00 be issued or the purpose of defraying the cost of acquiring said Washtenaw County Sanitary System No. 1 (Pittsfield Valley Relief Sanitary System), said bonds to be dated November 1, 1976, be adopted. Roll call vote: YEAS: 9. NAYS: none. ABSENT: 5. Motion carried.

R-6543 Comm. McClary supported by Comm. Bradbury moved that the resolution authorizing transfers totaling \$489,310 from Delinquent Tax Funds No. 2 (1969, 1970, 1971), No. 3 (1972) and No. 4 (1973) to the General Fund, be adopted. Discussion. Question was called. Carried. Roll call vote: YEAS: 9. NAYS: 1. ABSENT: 4. Motion carried.

R-6545 Comm. McClary supported by Comm. Shultz moved that the resolution authorizing the Chair of the Washtenaw County Board of Commissioners to sign the grant signature sheets and the assurance and certification signature sheets, therefore providing for the final approval for the Fiscal 1977 Title I Comprehensive Employment Plan, be adopted. Roll call vote: YEAS: 10. NAYS: none. ABSENT: 4. Motion carried.

R-6546 Comm. McClary supported by Comm. Taylor moved that the resolution modifying various public service employment contracts between Washtenaw County and subgrantees under the Comprehensive Employment and Training Act, for the duration of FY '76, be adopted. Roll call vote: YEAS: 10. NAYS: none. ABSENT: 4. Motion carried.

R-6547 Comm. McClary supported by Comm. Taylor moved that the resolution eliminating two half-time positions of law clerk in the Public Defender's Office and creating one full-time position of law clerk in said office through December 31, 1976, be adopted. Roll call vote: YEAS: 10. NAYS: none. ABSENT: 4. Motion carried.

R-6548 Comm. McClary supported by Comm. Taylor moved that the resolution approving the settlement of the Grace Campaign case and authorizing the transfer of \$15,000 from the unearmarked reserve to miscellaneous in the budget of Corporation Counsel, be adopted as amended. Amendment being that the following paragraph be added to the resolution: "BE IT FURTHER RESOLVED, that the Controller be authorized to issue the appropriate check in the amount of \$15,000.00." Roll call vote on the resolution as amended: YEAS: 10. NAYS: none. ABSENT: 4. Motion carried.

R-6549 Comm. McClary supported by Comm. Shultz moved that the resolution authorizing the Chair of the Board to sign the Transfer Point Agreement between Washtenaw County and the Ann Arbor Transportation Authority to construct a transfer point and bus turnaround area at the corner of Manchester and Old Manchester Road, be adopted. Discussion. Question was called. Carried. Roll call vote: YEAS: 8. NAYS: 2. ABSENT: 4. Motion carried.

R-6544 Comm. McClary supported by Comm. Taylor moved that the resolution approving the plan to renovate the first floor space in the County Building presently occupied by the Probation Department and the Drain Commission Office for the new Fifth Circuit Court; to approve the temporary move of the Probation Department to space on the second floor and the Drain Office to space in the basement; to authorize the Chair of the Board to sign a letter to the Department of Social Services indicating to them that the County needs the facilities presently occupied by the Department of Social Services by January 1, 1977; and authorizing Tom Fegan to proceed with applications for Federal Public Works Funds for these and various other County projects, be adopted. Roll call vote: YEAS: 9. NAYS: 1. ABSENT: 4. Motion carried.

R-6541 Comm. McClary supported by Comm. Fojtik moved that the resolution authorizing the transfer of \$1,667 from various line items in the Sheriff's Department Budget to the appropriation for the grant for the Crime Prevention Bureau to reflect the difference between the \$3,552 in matching funds required for 1976 and the \$1,885 already appropriated for that purpose, be adopted. Roll call vote: YEAS: 9. NAYS: none. ABSENT: 5. Motion carried.

R-6543 Comm. McClary supported by Comm. Hansen moved that the resolution authorizing the Chair of the Board to sign a revision to the Supplement Emergency Energy Conservation Program (known in this County as Fuel Economy Project III) to upgrade two positions of crew member, grade 10 and one position of crew supervisor, grade 16 to field operations supervisor, grade 17; one position of crew member, grade 10 and two positions of crew member, grade 12 to maintenance positions, grade 12, retroactive to August 1, 1976, be adopted. Roll call vote: YEAS: 9. NAYS: none. ABSENT: 5. Motion carried.

R-6541 Comm. McClary supported by Comm. Ellis moved that the resolution directing that the County Services Agency bus drivers obtain annual physicals and that the handlers of food and the Day Care Center classroom personnel obtain annual TB test certifications, be adopted. Roll call vote: YEAS: 9. NAYS: none. ABSENT: 5. Motion carried.

R-6542 Comm. McClary supported by Comm. Nielsen moved to adopt the resolution re: Washtenaw County Sanitary Sewer System No. 1 (Pittsfield Valley Relief Sanitary System) approving the contract dated August 15, 1976 between the County of Washtenaw and the City of Ann Arbor. Roll call vote:

YEAS: 9. NAYS: none. ABSENT: 5. Motion carried.

R-6543 Comm. McClary supported by Comm. Nielsen moved that the resolution aggregating the principal sum of \$1,500,000.00 be issued or the purpose of defraying the cost of acquiring said Washtenaw County Sanitary System No. 1 (Pittsfield Valley Relief Sanitary System), said bonds to be dated November 1, 1976, be adopted. Roll call vote: YEAS: 9. NAYS: none. ABSENT: 5. Motion carried.

R-6543 Comm. McClary supported by Comm. Bradbury moved that the resolution authorizing transfers totaling \$489,310 from Delinquent Tax Funds No. 2 (1969, 1970, 1971), No. 3 (1972) and No. 4 (1973) to the General Fund, be adopted. Discussion. Question was called. Carried. Roll call vote: YEAS: 9. NAYS: 1. ABSENT: 4. Motion carried.

R-6545 Comm. McClary supported by Comm. Shultz moved that the resolution authorizing the Chair of the Washtenaw County Board of Commissioners to sign the grant signature sheets and the assurance and certification signature sheets, therefore providing for the final approval for the Fiscal 1977 Title I Comprehensive Employment Plan, be adopted. Roll call vote: YEAS: 10. NAYS: none. ABSENT: 4. Motion carried.

R-6546 Comm. McClary supported by Comm. Taylor moved that the resolution modifying various public service employment contracts between Washtenaw County and subgrantees under the Comprehensive Employment and Training Act, for the duration of FY '76, be adopted. Roll call vote: YEAS: 10. NAYS: none. ABSENT: 4. Motion carried.

R-6547 Comm. McClary supported by Comm. Taylor moved that the resolution eliminating two half-time positions of law clerk in the Public Defender's Office and creating one full-time position of law clerk in said office through December 31, 1976, be adopted. Roll call vote: YEAS: 10. NAYS: none. ABSENT: 4. Motion carried.

R-6548 Comm. McClary supported by Comm. Taylor moved that the resolution approving the settlement of the Grace Campaign case and authorizing the transfer of \$15,000 from the unearmarked reserve to miscellaneous in the budget of Corporation Counsel, be adopted as amended. Amendment being that the following paragraph be added to the resolution: "BE IT FURTHER RESOLVED, that the Controller be authorized to issue the appropriate check in the amount of \$15,000.00." Roll call vote on the resolution as amended: YEAS: 10. NAYS: none. ABSENT: 4. Motion carried.

R-6549 Comm. McClary supported by Comm. Shultz moved that the resolution authorizing the Chair of the Board to sign the Transfer Point Agreement between Washtenaw County and the Ann Arbor Transportation Authority to construct a transfer point and bus turnaround area at the corner of Manchester and Old Manchester Road, be adopted. Discussion. Question was called. Carried. Roll call vote: YEAS: 8. NAYS: 2. ABSENT: 4. Motion carried.

R-6544 Comm. McClary supported by Comm. Taylor moved that the resolution approving the plan to renovate the first floor space in the County Building presently occupied by the Probation Department and the Drain Commission Office for the new Fifth Circuit Court; to approve the temporary move of the Probation Department to space on the second floor and the Drain Office to space in the basement; to authorize the Chair of the Board to sign a letter to the Department of Social Services indicating to them that the County needs the facilities presently occupied by the Department of Social Services by January 1, 1977; and authorizing Tom Fegan to proceed with applications for Federal Public Works Funds for these and various other County projects, be adopted. Roll call vote: YEAS: 9. NAYS: 1. ABSENT: 4. Motion carried.

R-6541 Comm. McClary supported by Comm. Fojtik moved that the resolution authorizing the transfer of \$1,667 from various line items in the Sheriff's Department Budget to the appropriation for the grant for the Crime Prevention Bureau to reflect the difference between the \$3,552 in matching funds required for 1976 and the \$1,885 already appropriated for that purpose, be adopted. Roll call vote: YEAS: 9. NAYS: none. ABSENT: 5. Motion carried.

R-6543 Comm. McClary supported by Comm. Hansen moved that the resolution authorizing the Chair of the Board to sign a revision to the Supplement Emergency Energy Conservation Program (known in this County as Fuel Economy Project III) to upgrade two positions of crew member, grade 10 and one position of crew supervisor, grade 16 to field operations supervisor, grade 17; one position of crew member, grade 10 and two positions of crew member, grade 12 to maintenance positions, grade 12, retroactive to August 1, 1976, be adopted. Roll call vote: YEAS: 9. NAYS: none. ABSENT: 5. Motion carried.

R-6541 Comm. McClary supported by Comm. Ellis moved that the resolution directing that the County Services Agency bus drivers obtain annual physicals and that the handlers of food and the Day Care Center classroom personnel obtain annual TB test certifications, be adopted. Roll call vote: YEAS: 9. NAYS: none. ABSENT: 5. Motion carried.

R-6542 Comm. McClary supported by Comm. Nielsen moved to adopt the resolution re: Washtenaw County Sanitary Sewer System No. 1 (Pittsfield Valley Relief Sanitary System) approving the contract dated August 15, 1976 between the County of Washtenaw and the City of Ann Arbor. Roll call vote:

14 The Chelsea Standard, Thursday, October 14, 1976

Library Statistical Summary for August 1976 and the minutes of a meeting of the Washtenaw County Parks & Recreation Commission dated August 26th. Motion to accept carried. McClary supported by

Comm. Hansen moved that the memo from the County Treasurer dated September 13th re: State of Receipts and Fund Balances, M.S.A. 5.329 and the Washtenaw County Balance Sheet dated August 31, be received. Carried.

TO: Board of Commissioners
FROM: County Treasurer
DATE: September 13, 1976
SUBJECT: State of Receipts and Fund Balances, M.S.A. 5.329

I, Hilary E. L. Goddard, Washtenaw County Treasurer, hereby certify that the following is a full statement of the accounts in the various accounts on the last settlement and that all said accounts are current as of the dates contained therein.

Hilary E. L. Goddard
Washtenaw County Treasurer.

Fund	Cash Balance	Receipts	Disbursements	Cash Balance
No.	Fund Name	8-27-76	8-30-9-10	8-30-9-10
101	General	\$2,846,333.94	\$1,492,067.54	\$93,948.33
289	Law Library	31.59	-0-	31.59
292	Child Care	114,584.15	61,212.84	49,830.99
296	Grants	(270,809.25)	35,009.02	22,579.35
				(258,379.58)

R-6544 Comm. McClary supported by Comm. Ellis moved that the resolution authorizing payment of claims commencing with the last previously approved claim and continuing through the date of September 3, 1976, be adopted. Roll call vote: YEAS: 10. NAYS: none. ABSENT: 4. Motion carried.

TO: Board of Commissioners
FROM: Robert M. Harrison, Clerk
DATE: September 15, 1976
SUBJECT: Presentation of Claims M.S.A. 5.331 Paragraph 17

Attached hereto is a true copy of the record of claims commencing with the last previously approved claim and continuing through the date of September 3, 1976 inclusive as received by and filed with this office. Said claims are hereby presented for action by the Board of Commissioners.

The claims are in the order in which they were received; wherein no claim received is withheld or rejected and the list shows the name of the claimant, the amount of the claim and the date presented.

This certification does not extend to verification that all claims were incurred subject to prior authorization by the Board of Commissioners.

Robert M. Harrison
Washtenaw County Clerk

SUMMARY OF CLAIMS September 15, 1976

FOR BOARD APPROVAL September 15, 1976

FUND 101—GENERAL FUND

Exception Claims \$ 60,586.11

System Claims 107,595.14

TOTAL CLAIMS—FUND 101 \$168,181.25

FUND 289—LAW LIBRARY

Exception Claims \$ -0-

System Claims -0-

TOTAL CLAIMS—FUND 289 \$ -0-

FUND 292—

JV Gridders Victims Of Brighton Power

A steady exchange of the lead characterized the first half before Chelsea's JV gridders were finally swept to defeat by the Brighton powerhouse, 12-34, in an early evening confrontation, Oct. 7.

Bulldog Bill Moore returned the opening kick-off with a 16-yard run and touchdown, to initiate the scoring, 6-0. Chelsea attempted to increase their lead by running the ball back across the goal line for extra points, but failed.

Brighton took possession and countered the Bulldog attack, as they scrambled for a touchdown of their own, evening the score at 6-6.

Brighton scored again in the second quarter, pushing ahead, 12-6, only to see Chelsea tighten it up again, 12-12, on an eight-yard pass from Jessie Coburn to Jeff Elbler. Neither team managed to clear extra points.

With half-time fast approaching, Brighton regrouped, zeroed in for another touchdown, and came through with extra point, to close the play at the end of the second quarter, 20-12.

Brighton returned in the second half with full ball control. They dominated the remaining two quarters, scoring two more touchdowns and running home an extra point.

Leading tacklers for Chelsea were Jessie Coburn, 15; Scott Powers, 13; John Augustine, 9; Don Gerstler, 8; Alan Augustine, 8; Doug Clark, 7; Tim Bareis, 5; and Jeff Elbler, 4.

Demonstrating outstanding performance in the field were Dan Gerstler who intercepted a pass, Doug Clark and Shawn Murphy, who both recovered fumbles, and Scott Powers, who registered an outstanding tackle.

According to coach Jon Schaffner, Brighton has a very good team, which ached their opponents in their first three games of the season. Chelsea, with three starters out at the beginning of the game, still played even with the visiting team, until the Bulldogs lost another starter late in the second quarter. "Injuries really decimated the team this week," Coach Schaffner reported.

Chelsea's JV gridders will travel to South Lyon Thursday, Oct. 14 for another conference challenge beginning at 7 p.m.

Subscribe today to The Standard!

+ Services in Our Churches +

ST. PAUL UNITED CHURCH OF CHRIST

The Rev. R. J. Ratzlaff, Pastor
Saturday, Oct. 16—
9:00 a.m.—Confirmation.
10:30 a.m.—Confirmation.
Sunday, Oct. 17—
9:00 a.m.—Church school.
10:30 a.m.—Worship and church school.
Monday, Oct. 18—
6:30 p.m.—Stewardship dinner.
Tuesday, Oct. 19—
3:30 p.m.—Joyful Noise.
Wednesday, Oct. 20—
3:30 p.m.—Junior Choir.
6:30 p.m.—Stewardship dinner.
8:30 p.m.—Chancel Choir.
Thursday, Oct. 21—
7:00 p.m.—Weirich-Bollinger rehearsal.
7:30 p.m.—Church and Community.

ST. THOMAS EVANGELICAL LUTHERAN

Ellsworth and Haab Rds.
The Rev. Jerome Dystra, Pastor
Sunday, Oct. 17—
9:30 a.m.—Sunday school, Bible class, and Confirmation class.
10:45 a.m.—Worship with Holy Communion.
Tuesday, Oct. 19—
10:00 a.m.—Bible Study.
Wednesday, Oct. 20—
8:00 p.m.—Choir rehearsal.

GREGORY BAPTIST CHURCH

The Rev. Paul White, Pastor
Every Sunday—
9:45 a.m.—Sunday school.
11:00 a.m.—Morning worship.
6:00 p.m.—Young people.
7:00 p.m.—Evening worship.
7:30 p.m.—Thursday mid-week worship service.

NORTH SHARON BIBLE CHURCH

Sylvan and Washburne Rds.
The Rev. William Enslin, Pastor
Every Sunday—
11:00 a.m.—Worship service.
10:00 a.m.—Sunday school.
(Nursery will be available.) Junior church classes.
6:00 p.m.—Senior High Youth meeting. Youth Choir.
7:00 p.m.—Evening worship service. (Nursery available.)
All services interpreted for the deaf.
Every Wednesday—
7:00 p.m.—Bible study and prayer meeting. (Nursery available.)
Bus transportation available: 428-7222.

OUR SAVIOR LUTHERAN CHURCH

1515 S. Main, Chelsea
The Rev. William H. Keller, Pastor
Sunday, Oct. 17—
9:00 a.m.—Sunday school and Bible classes.
10:30 a.m.—Worship service and Holy Communion. Commitment Sunday.
Monday, Oct. 18—
Mark 10:2-16.
Newsletter articles due.
Tuesday, Oct. 19—
Two-day S & E. Pastors' Conference begins.
Wednesday, Oct. 20—
4:00 p.m. to 6:00 p.m.—Confirmation.
Thursday, Oct. 21—
7:30 p.m.—Choir rehearsal.

FIRST UNITED METHODIST CHURCH

The Rev. Marvin H. McCallum, Pastor
Friday, Oct. 15—
9:00 a.m.—Shelf Plant Hangers workshop in the Education Building.
Sunday, Oct. 17—
10:00 a.m.—Worship service, Laity Sunday.
10:20 a.m.—Church school, four-year-olds through sixth graders.
11:00 a.m.—Coffee and punch hour. Junior High church school.
11:10 a.m.—Senior High church school.

ST. JACOB EVANGELICAL LUTHERAN CHURCH

12501 Risthmill Rd., Grass Lake
The Rev. Andrew Bloom, Pastor
Every Sunday—
9:00 a.m.—Worship service.
10:15 a.m.—Divine services.

ST. JOHNS EVANGELICAL LUTHERAN CHURCH

(United Church of Christ) Francisco
The Rev. Virgil Kling, Pastor.
Every Sunday—
10:30 a.m.—Church services.
First United Methodist
Parks and Territorial Rds.
The Rev. Glenn Kjellberg, Pastor
Every Sunday—
9:15 a.m.—Morning worship.
10:00 a.m.—Sunday school.
BAHA'I FIRESIDE
Every Thursday—
8:00 p.m.—At the home of Toby Peterson, 705 S. Main St. Anyone wishing to learn about the Baha'i faith is welcome.
METHODIST HOME CHAPEL
Chaplain Ira Wood, Pastor
Every Sunday—
8:45 a.m.—Worship service.

ZION LUTHERAN CHURCH

Corner of Fletcher, Waters Rds.
The Rev. John R. Morris, Pastor
Friday, Oct. 15—
Billy Graham Crusade begins.
Saturday, Oct. 16—
9:00 a.m.—8th grade youth instruction.
10:00 a.m.—8th grade youth instruction.
11:00 a.m.—7th grade youth instruction.
Sunday, Oct. 17—
9:00 a.m.—Sunday school.
10:15 a.m.—Worship.
1:30 p.m.—Chartered bus for Graham Crusade departs.
Monday, Oct. 18—
7:00 p.m.—Junior Choir.
8:00 p.m.—Senior Choir.
Tuesday, Oct. 19—
10:00 a.m.—Sewing-Activity Day, noon pot-luck.
Thursday, Oct. 21—
7:30 p.m.—WOZ 2nd Mile Bible Study at the home of S. Wackenhut.

IMMANUEL BIBLE CHURCH

145 E. Summit St.
The Rev. LeRoy Johnson, Pastor
Every Sunday—
9:45 a.m.—Sunday school, nursery provided.
11:00 a.m.—Morning worship, nursery provided.
6:00 p.m.—Evening worship.
Every Wednesday—
7:00 p.m.—Family hour, prayer meeting, and Bible study.

CHURCH OF CHRIST

13801 Old US-12, East
Evangelist John M. Hamilton
Every Sunday—
10:00 a.m.—Church school.
11:00 a.m.—Worship service
Nursery will be available.
6:00 p.m.—Worship service.
Every Wednesday—
7:30 p.m.—Bible study.

CHURCH OF JESUS CHRIST OF LATTER-DAY SAINTS

Meetings at
St. Barnabas Episcopal Church
20500 Old US-12
Every Sunday—
11:00 a.m.—Priesthood meeting.
12:30 p.m.—Sunday school.

CONGREGATIONAL CHURCH

(United Church of Christ)
The Rev. Carl Schwarm, Pastor
Every Sunday—
10:30 a.m.—Worship and Sunday school.

FIRST UNITED PRESBYTERIAN CHURCH

Unadilla
The Rev. T. H. Liang, Pastor
Every Sunday—
9:45 a.m.—Sunday school.
11:00 a.m.—Worship service.

DAVIDSON STATION

Coney Island
and a Mug O' Beer
113 S. MAIN CHELSEA

FIRST ASSEMBLY OF GOD

The Rev. Richard Coury, Pastor
Every Sunday—
9:45 a.m.—Sunday school.
11:00 a.m.—Worship service.
6:00 p.m.—Evening worship.
Every Wednesday—
7:00 p.m.—Christ's Ambassadors. Missionettes. Bible meditation and prayer.

CHELSEA BAPTIST CHURCH

377 Wilkinson St.
The Rev. James Stacey, Pastor
Every Sunday—
9:45 a.m.—Sunday school for the whole family.
11:00 a.m.—Morning worship service and children's church.
7:00 p.m.—Evening service, informal singing, sharing, study and discussion. (Nursery care provided for all services.)
Home Bible Studies each week in the homes of the leaders.
Teen Ministry, Sunday at 6 p.m. and study groups during the week.

NORTH LAKE UNITED METHODIST CHURCH

The Rev. David Stiles, Pastor
Every Sunday—
8:30 and 10:00 a.m.—Worship service.

ST. MARY CATHOLIC CHURCH

The Rev. Fr. David Philip Dupuis, Pastor
Mass Schedule:
Every Saturday—
4:00-5:00 p.m.—Confessions.
7:00 p.m.—Mass.
Immediately after 7 p.m. Mass—Confession.
Sunday, Sept. 5—
7:00 a.m.—Altar Society Communion.
Every Sunday (summer schedule)—
7:00, 9:00, 11:00 a.m.—Mass.

ST. JOHN'S UNITED CHURCH OF CHRIST

Rogers Corners
Every Sunday—
10:30 a.m.—Worship service.
BETHEL EVANGELICAL AND REFORMED CHURCH
(United Church of Christ)
Freedom Township
The Rev. Roman A. Relneck, Pastor
Every Sunday—
10:00 a.m.—Worship service.

METHODIST HOME CHAPEL

Chaplain Ira Wood, Pastor
Every Sunday—
8:45 a.m.—Worship service.

(Political Advertisement)

HILARY E. L. GODDARD COUNTY TREASURER

- ★ GRADUATE — MICHIGAN STATE UNIVERSITY — 1950
- ★ AGE — 48
- ★ ACCOUNTANT — ASSESSOR — BANK AUDITING
- ★ YPSILANTI CITY TREASURER — CONTROLLER
- ★ WASHTENAW COUNTY SUPERVISOR — 1967-1968
- ★ ELECTED WASHTENAW COUNTY TREASURER — 1972

RETAIN EXPERIENCE AND ABILITY

The Chelsea Standard, Thursday, October 14, 1976 15

ST. BARNABAS EPISCOPAL CHURCH

20550 Old US-12
The Rev. Fr. Jerrold F. Beaumont, B.S.P.

Each year the Veterans Administration provides some training for about half of the nation's new physicians.

Residential - Commercial REMODELING

FREE ESTIMATES
Ib V. JENSEN and SON
LICENSED BUILDER
378 Spring Lake Drive
Chelsea, Mich.
PHONE 475-1820

ASK ABOUT THESE

GIBSON ES 335 FENDER Quad-reverb
GUITAR AMP

THE MUSIC HUTCH

10% Discount on All Instruments
Lessons - Repair

OPEN 10-5:30 MON. THRU SAT.
8107 Main St., Dexter Ph. 426-4380

SWISS STEAK SUPPER and BAZAAR

ST. JOHNS FRANCISCO UNITED CHURCH OF CHRIST
THURSDAY, OCTOBER 28
Serving Starts 5:30 p.m.
Tickets: Adults, \$3.50; Children, \$1.25
To Reserve Tickets, Call 475-8357 or 457-8942

MEMARIE

Welcome to the age
of the untrusted
"30"
Happy Birthday.
Jim and Sandy

WE HAVE THE GENUINE



AVAILABLE AT
CHELSEA HARDWARE
110 S. Main St. Ph. 475-1121

SAVE FUEL & MONEY THIS WINTER

COVER YOUR WINDOWS, DOORS, PORCHES & BREEZEWAYS
with **Warps ORIGINAL FLEX-O-GLASS**
CRYSTAL CLEAR, TOUGH, FLEXIBLE PLASTIC
EASY TO INSTALL!
Cut with shears, tack over screens.
Only 49¢ per sq. ft.
Holds in heat, keeps out cold!
Let's The Sun Work For You
Helps an easy, economical way to cut your heating bills. Tack up Warps' Genuine FLEX-O-GLASS over your windows, doors, porches and breezeways. Make your house winter-tight, draft free. Get a roll of FLEX-O-GLASS today!
At Your Hardware, Lumber and Bldg. Supply Store
WARP BROS. Chicago 60651 Pioneers in Plastics Since 1924
See How America Grew—3 Million People Have At Hand Warps' Plastic Village, Menden, N.Y.

THE "BIG YIELD" TOP FOUR FROM GREAT LAKES HYBRIDS

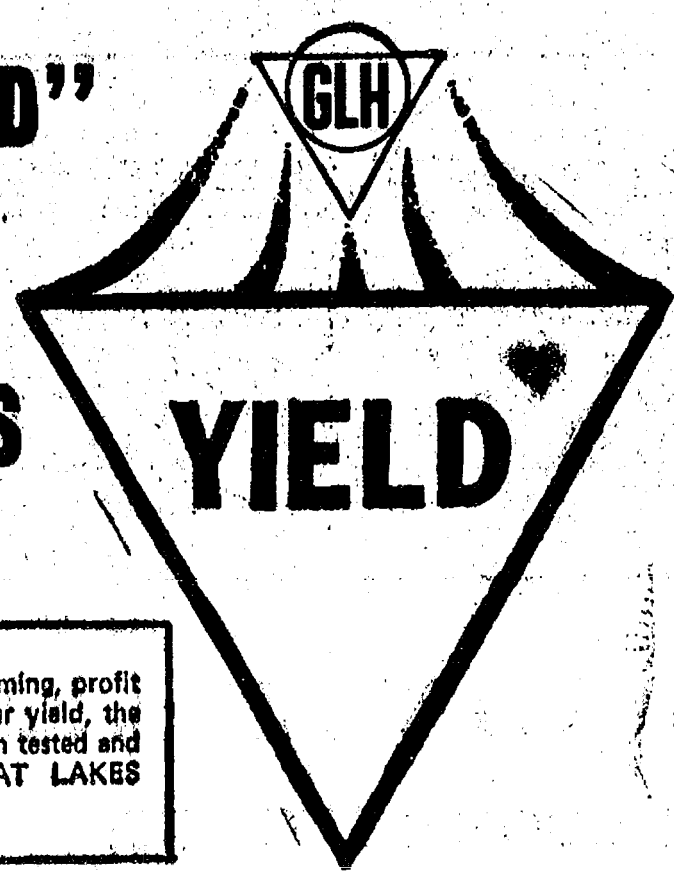

No one knows better than you — in farming, profit is the name of the game. The better your yield, the bigger your profits. So plant the seed corn tested and proven for yield and profits — GREAT LAKES HYBRIDS!

3102 (90 day) A performance record that's hard to match; out-yields many hybrids of later maturity.

4122 (95 day) New breed, mid-season single; unequalled seedling vigor, standability and yield.

407-2X (95 day) Top hybrids of 10 days longer maturity; takes to higher populations and fertility programs.

5802 (107-109 day) High population, full-season single. Excellent yield, standability and disease resistance.

Consult your '77 GLH Catalogue for more proven and profitable varieties.

\$2500!

(Limit one coupon per customer)
\$25. SAVINGS CERTIFICATE \$25.

YES! Please tell me how I can qualify to save \$25 on my purchase of 10 or more bags of GLH Seed Corn for 1977.
Name _____ Address _____
Town _____ County _____ State _____
No. seeds each bag 1976 1977 _____
I have _____ bags of GLH Seed Corn.
Mail to: Great Lakes Hybrids, Inc.
P.O. Box 100, Menden, N.Y. 13854

INTRODUCING THE 1977 Chryslers & Plymouths

PLYMOUTH VOLARE

Volare Coupe. The good looking small car that offers style, room and comfort.



CHRYSLER CORDOBA

Good looks and elegance. No wonder Cordoba is the most successful Chrysler ever introduced.



CHRYSLER NEW YORKER

The look of luxury for '77 looks like this. Chrysler New Yorker Brougham. All the elegance you expect, plus a price you can afford.



Look into buying or leasing a Chrysler or Plymouth today.

TAKE A GOOD LOOK AT YOUR CHRYSLER-PLYMOUTH DEALER

VILLAGE MOTOR SALES, INC.

1185 MANCHESTER ROAD

CHELSEA, MICHIGAN

Association for Retarded Shares in United Way Funds

One of the 14 agencies served by Chelsea's annual United Way campaign is the Washtenaw Association for Retarded Citizens. Their number one priority has been to insure that handicapped persons' rights are safeguarded.

In a release published by the WARC these rights are listed as the right to participate in all aspects of community life; the right to economic security and a decent standard of living; the right to proper medical care; the right to protection from exploitation, abuse and degrading treatment.

It is efforts by groups such as this that got the Michigan Mandatory Special Education Act passed in 1971. This legislation guarantees all handicapped persons from 0 to 25 years, the right to an education. Chelsea's special children and adults are afforded many opportunities championed by this group.

WARC makes use of donated funds to provide nine busses to transport children to Highpoint School and to the Community Mental Health Development Center. There are group living homes for adolescents and adults in the county, supervised and administered by House Parents. One of the endeavors the group

is proudest of is the relocation of patients from State Mental hospitals, where they have often been mistakenly confined for years, misdiagnosed as mentally deficient. These persons are gradually integrated into the outside world, located in jobs and homes, and provided with close supervision. Not only do they become self-sufficient tax-paying citizens, but the state no longer must undertake their financial responsibilities—a double dividend.

The participants and employees of WARC are a dedicated group of persons who continue to deserve the financial support of the area United Ways.

Recreation Swim Hours Reduced

Chelsea swimming pool director has announced that because of a lack of interest in pool use for recreation swimming, the open schedule has been reduced. Open swimming is now scheduled on Monday and Thursday from 7 to 8 and Saturday from 12 to 2.

All adult lessons and handicapped and Senior Citizen swims will continue as scheduled.

Girls JV Cagers Show Continued Improvement

Chelsea's JV girls basketball team, having compiled a 1-5 record so far this season, was the subject of praise by Coach Cindy Bradbury. "With only four returning players and eight first-year players, we have played well defensively, never losing by more than eight points," she stated, adding "The offense hasn't jelled yet, but everyone has started scoring and we hope to begin winning at both ends of the floor."

Sophomore Sherry Klei was cited by the coach as the mainstay of the team, leading the Bulldogs with 68 rebounds in six games, while also moving into position as a leading scorer.

Other leading rebounders have been Jeryl Herrick, Cindy Welshans, Michelle Sarbach, Mary Bort, Theresa Thompson, Veronica Satterthwaite, and Lee Ann Owings.

Four freshmen and a sophomore have taken over guard duties, running plays and doing an excellent job of stopping the fast break, according to Coach Bradbury. They are Connie Anderson, Debbie Connell, Gloria Pearson, Carmen Scripser, and Tammy Collinsworth.

In league action, the Bulldogs lost to Brighton by eight points, and to Novi by only three. Chelsea

will face-off against both teams again, at home, and play the rest of the league members twice, so the season is just underway.

Leading scorers for the first six games have been Cindy Welshans, Connie Anderson, Tammy Collinsworth, Veronica Satterthwaite, Michelle Sarbach, a transfer student from Virginia, and Sherry Klei.

Next Tuesday, Oct. 19, Chelsea's JV cagers will play Dexter at 6:30 p.m. on their home court. Dexter is rumored to have the best JV team in the league, so the match will be a good indication of Chelsea's offense progression.

Freedom Township Board Votes Against Bridge Repair Millage

At their October meeting, the Freedom Township Board voted to deny a millage increase of .5 mills, requested by the Washtenaw County Road Commission to finance bridge repairs in the township.

The request was denied, board officials stated, because there are no bridges in Freedom township.

Frosh Grid Team Loses To Brighton

A bad week for Chelsea football began with the freshmen losing to Brighton, 38-12, Tuesday, Oct. 5.

Things went wrong early as Brighton capitalized on bad snap to punter Brad Knickerbocker and two penalties to go in front, 8-0. Three more penalties helped Brighton to their second TD late in the first half, giving them a 16-0 half-time lead.

Brighton took the opening kickoff of the second half and drove on down the field to score, then scored again on a 33-yard run to build a 32-0 lead. Chelsea finally got some offense late in the period with Mark Cole and Sin Joo Kim carrying behind Randy Risner, Mark Jenkins, and Karl Bell. A 16-yard reverse by Kim set up a three-yard TD run by Cole.

Brighton got their final TD on a 64-yard run midway in the fourth period. Chelsea added their final score when Bill Burgess recovered a Brighton fumble, and Brad Knickerbocker drove for short yardage to get the touchdown, making the final score 38-12.

It was not a good game for the Bulldogs. They were frequently hurt by penalties, and could never generate much offense. "We just did not play very well," was about all Coach Bainton had to say. The loss drops the freshmen to 1-2.

Band Boosters Publish Cookbook Of Local Recipes

A year-long project, undertaken by the Chelsea Band and Orchestra Boosters, culminated this week with the publication of 300 cookbooks, each spiced with more than 100 local recipes furnished by Chelsea residents.

The cookbooks are currently on sale at several area businesses, including Chelsea Lanes, Country Craftique, and Chelsea State Bank, or may be purchased by calling Ann Klobuchar, 475-7301, or Robert VanRiper, 475-2309.

All proceeds from cookbook sales will be used to finance Chelsea Band and Orchestra projects. In the past, the Boosters have sponsored fund-raisers for new uniforms, instrument repair, and bus fare for special band appearances. Annually, their financial contributions also help defray band camp expenses.

CORRECTION

In the Oct. 7 issue of The Standard, Mark Smyth, featured as one of Chelsea Gridders of the Week, was incorrectly identified as the son of Mr. and Mrs. Roger L. Smith. He is the son of Mr. and Mrs. Gerald Smyth of Waterloo Rd.

The Veterans Administration employs about 5 percent of all physicians in the United States.

Girls Varsity Cagers Lose 2 Close Games

Chelsea girls varsity basketball team played two tough, close games this week and came out on the bottom both times.

On Tuesday, Oct. 5, the cagers traveled to Brighton where they dominated through the middle of the final quarter before falling to defeat, 41-43. Serious foul problems opened the way for a Brighton victory, as the leading Bulldogs had three players called out of the game in the crucial, last moments of play. With some of their staunchest opposition removed, Brighton moved ahead to score and win the game.

High scorers for Chelsea against Brighton were Shelley Warren with 15 points; Kim Moore, 7; Nanette Push, 6; Karen Keiser, 5; Tracy Hawker, 4; and Teresa Breza and Penny Collinsworth, 2 each.

On Thursday, Oct. 7, the team traveled to Jackson Northwest, where they lost, 36-38. In this game, the Bulldogs came from behind to take the lead, but failed to maintain the rally in the final two minutes of play.

Penny Collinsworth and Teresa Breza were high scorers for Chelsea, with 13 and 12 points, respectively. Other leading scorers were Kim Moore, 4; and Sue

Heydlauff, Nanette Push, and Shelley Warren, 2 each.

The CHS girls varsity basketball team will travel to Milan for a league challenge Thursday (today), Oct. 14, and will return to their home court for a bout with Dexter the following Tuesday, Oct. 19.

Home Meal Service Needs More Drivers

Home Meal Service of Chelsea currently feeding 20 elderly shut-ins daily, urgently needs new drivers. Twelve volunteers are needed weekly to maintain the present level of service.

Each volunteer averages only 45 minutes to one hour per week. Persons interested in driving either regularly or as a substitute, should call Ginny Wheaton, 475-7412.

Specifically, drivers are needed for Wednesdays and Thursdays. No experience is necessary since new drivers undergo a short training period before delivering alone.

This Year Vacation CLOSER TO HOME

CHELSEA KIWANIS PROUDLY PRESENTS A TRULY OUTSTANDING TRAVEL & ADVENTURE SEASON

6 SPECTACULAR FULL-COLOR FILMS
PERSONALLY NARRATED BY THE COUNTRY'S TOP ADVENTURERS
TICKETS ON SALE NOW - HURRY!

SATURDAY, OCT. 30th

JOHN JAY PRESENTS:

★ "WINTER MAGIC AROUND THE WORLD"

SATURDAY, DEC. 4th

ROMAIN WILHELMSSEN PRESENTS:

★ "ADVENTURES in COLOMBIA"

SATURDAY, JAN. 29th

HOWARD POLLARD PRESENTS:

★ "LONDONTOWN"

PLACE: Chelsea High Auditorium

TIME: 8 p.m. Sharp

PROCEEDS: To Local Kiwanis Projects

SEASON TICKET

ONLY \$8⁰⁰

★ SPECIAL NOTE...

When you buy a season ticket you're really buying 6 admissions — to be used as you choose!

1 person can attend all 6 shows; 2 can attend 3 shows — and so on.

Each admission is punched on your ticket at the door and the ticket is handed back to you until fully used.

★ ★ ★ ★
ALL THESE SHOWS ARE RATED "G"REAT!

★ ★ ★ ★
CALL 475-2045 FOR FURTHER INFORMATION

SATURDAY, FEB. 26th

JAMES METCALF PRESENTS:

★ "AMERICA'S SECRET PLACES"

SATURDAY, APRIL 2nd

JAY GIERKEY PRESENTS:

★ "Iceland-What's in a Name?"

SATURDAY, APRIL 23rd

DON COOPER PRESENTS:

★ "Eastern Canadian Holiday"

KIWANIS EXPECTS AN EARLY SELLOUT OF THIS EXCEPTIONAL SERIES

SAY "YES" WHEN A KIWANIAN CALLS - YOU'LL BE GLAD YOU DID!

BE THERE when six of this country's top-rated travel - adventurers present their films of some of America's and the world's most fascinating areas. The Kiwanis Travel Series brings the world to your door for the 16th sensational year! DON'T MISS IT!

THIS YEAR - DO IT - TREAT YOURSELF & THE FAMILY TO THE AREA'S TOP ENTERTAINMENT VALUE!



Polly's MASTER
MARKETS

1101 M-52

CHELSEA, MICH.

(Corner M-52 and Old U.S. 12)

Supplement to: Ann Arbor News, Chelsea Standard

get to know us...

WE CAN HELP YOU SAVE ON YOUR FOOD BILL!

- ★ **QUALITY PRODUCE**
- ★ **QUALITY MEAT**
- ★ **COLD BEER & WINE**
- ★ **LOTTERY TICKETS**
- ★ **SIDES OF BEEF**
- ★ **FRUIT BASKETS**
- ★ **DRY CLEANING**
- ★ **PHOTO PROCESSING**
- ★ **VARIETY AT LOW PRICES**

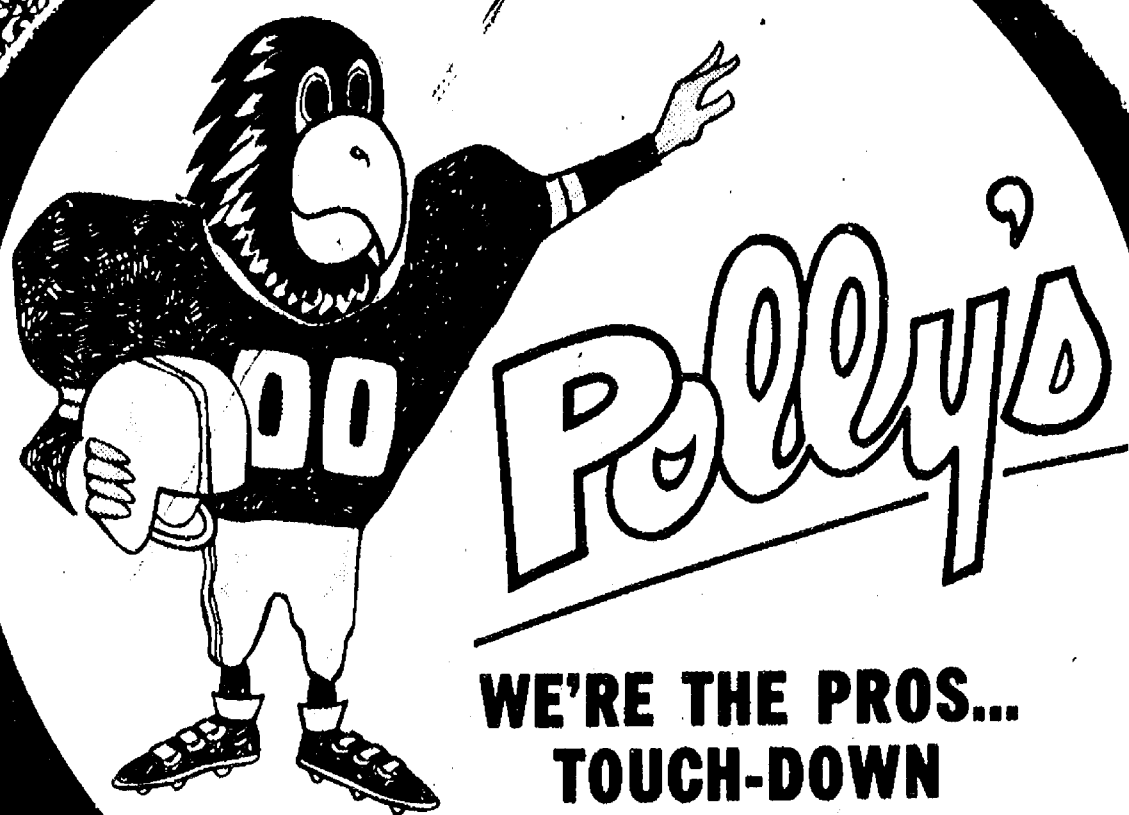

**WE'RE THE PROS...
TOUCH-DOWN
ON THESE SAVINGS**

Winning

VALUES

**POLLY'S
"LITTLE RED
BARN"
20' HOT DOGS
10' COKE**
Polly's on East Michigan
Friday & Saturday 11 'til 7

Polly's on N. West Ave. &
Spring Arbor Rd.
OPEN 24 HOURS
(EXCEPT SATURDAY MID-
NITE 'TIL SUNDAY 8 a.m.)
all other Polly's open
DAILY 8 a.m. TIL 10 p.m.
SUNDAY 9 a.m. TIL 9 p.m.

**CLIP
AND
SAVE \$856**

WITH POLLY'S
BONUS AND
IN-STORE
COUPONS!

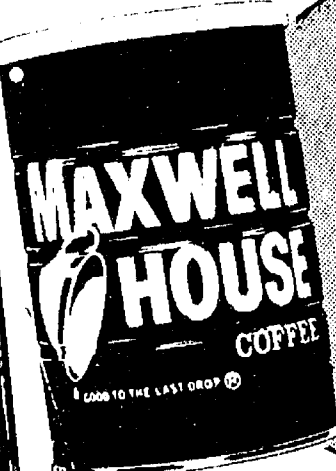

Save 20' With Bonus Coupon
**MAXWELL HOUSE
COFFEE**
\$3.69
2-LB.

SAVE
20c
WITH
IN-STORE
COUPON

**MR. COFFEE
FILTERS**
39c
50 CT.

for the millions
who should not
take aspirin...

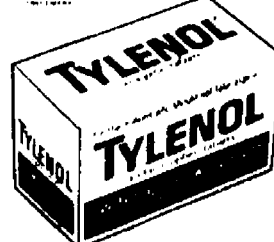

Save 40' With In-Store Coupon
TYLENOL
50-CT \$1.39

Save 50' With In-Store Coupon
ASSORTED
**FRISKIES
CAT FOOD** **5.00**
6-OZ.

Save 40' With In-Store Coupon
DEMINGS
**RED
SALMON** **\$1.69**
15-oz.

Save 52' With In-Store Coupon
ASSORTED
**JELLO
DESSERTS** **6.00**
3-oz.

Save 20' With In-Store Coupon
SANI-FLUSH
**BOWL
CLEANER** **69c**
48-oz.



Save 30c With Bonus Coupon
DOWNY
\$2.18
96-OZ.

With In-Store Coupon
**4-WAY
NASAL
SPRAY**
99c
1/2-oz.

SAVE \$2.00 OFF

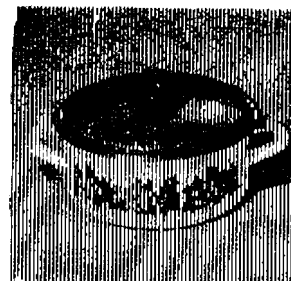

the price of
Austria email
**3 1/2 QT. COVERED
CASSEROLE**
Reg. Price **\$10.99**
SALE PRICE **\$8.99**

\$2.00 OFF



the price of
Austria email
**10" COVERED
FRY PAN**
Reg. Price **\$12.99**
SALE PRICE **\$10.99**



NEW!!
**MR.
CLEAN**
\$7.27
40-oz.

SAVE
30'
WITH
IN-STORE
COUPON

MIX or MATCH!!

17-oz. Joan of Arc
W.K. CORN
17-oz. Joan of Arc
EARLY PEAS
17-oz. Joan of Arc
CREAM CORN
15-oz. Stokely Cut
GREEN BEANS

15-oz. Stokely
FRENCH BEANS
15-oz. Stokely
SHELLIE BEANS
15-oz. Stokely Dark Red
KIDNEY BEANS
15-oz. Stokely
BAVARIAN KRAUT

4 CANS FOR \$1

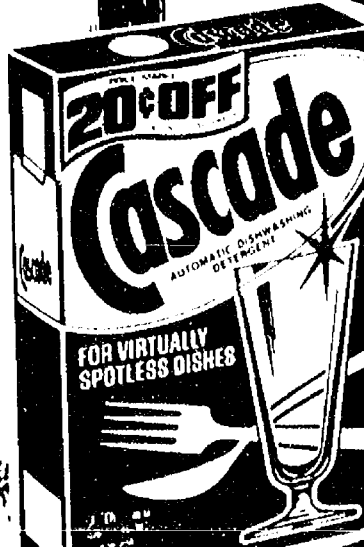

20' OFF
CASCADE
\$1.31
50-OZ.
5' OFF
ZEST
Super Size 2 for **69c**



**FRANCO AMERICAN
SPAGHETTI**
5 14-OZ. CANS \$1

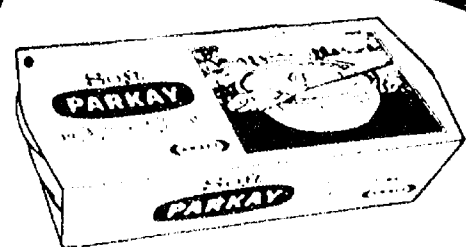

Save 18' With In-Store Coupon
**SOFT PARKAY
MARGARINE**
49c
1-lb.

GRADE A
Whole FRYERS

43[¢] LB.

GRADE A CUT-UP FRYERS	Lb.	49 [¢]
QUARTERED CHICKEN BREASTS	Lb.	75 [¢]
QUARTERED CHICKEN LEGS	Lb.	69 [¢]
GOVERNMENT INSPECTED CHICKEN WINGS	Lb.	59 [¢]

GO TEAM

YOU'RE THE WINNER... WHEN YOU SHOP POLLY'S EVERYDAY LOW PRICES!

Touch Down SPECIALS

Government Inspected TURKEY WINGS	Lb.	39 [¢]
Government Inspected TURKEY DRUMSTICKS	Lb.	39 [¢]
Former Peer RING BOLOGNA	Lb.	99 [¢]
Former Peer PERSONAL BACON	12-oz.	99 [¢]
Herold SMOKY LINKS	10-oz.	99 [¢]
Herold SAUSAGE ROLLS	Lb.	89 [¢]
Eckrich SLICED BOLOGNA	Lb.	\$1.39
Eckrich BEEF FRANKS	Lb.	\$1.09
Eckrich SMORGAS PAK	Lb.	\$1.59
Eckrich SMOKED SAUSAGE	Lb.	\$1.29
Hygrade SLICED BOLOGNA	Lb.	89 [¢]
Hygrade COOKED SALAMI	Lb.	99 [¢]
Hygrade BRAUNSWEIGER	Lb.	59 [¢]
Hygrade SMOKED PORK CHOPS	Lb.	\$1.69

SWIFT PREMIUM
SMOKED HAM

SWIFT PREMIUM SMOKED HAM CENTER CUT	Butt Portion Lb.	85 [¢]
SLICE	Lb.	\$1.39
SWIFT PREMIUM CAN HAM	5-Lb. CAN	\$8.49
HICKORY SMOKED SEASONING HAM	Lb.	79 [¢]
POLLY PRIDE ENGLISH POT ROAST	Lb.	\$1.19
POLLY PRIDE BONELESS BEEF STEW	3-Lbs. or more Lb.	99 [¢]
POLLY PRIDE CUBE STEAK	Lb.	\$1.59
POLLY PRIDE BEEF SHORT RIBS	Lb.	69 [¢]
POLLY PRIDE GROUND BEEF CHUCK	3-Lbs. or more Lb.	89 [¢]
SWIFT PREMIUM SLICED BEEF LIVER	Lb.	69 [¢]

shank portion

79[¢]

Polly Pride
BONELESS CHUCK STEAK
99[¢]

Polly Pride
BONELESS CHUCK ROAST
99[¢]

FIRESIDE FIG BARS	2 Lb.	99 [¢]
CHUMMY DOG FOOD	25 Lb.	\$3.59
LIBBY'S TOMATO JUICE	2 46 OZ.	\$1
BAKERS FLAVORED CHOCOLATE CHIPS	12 OZ.	59 [¢]
RINSO DETERGENT	49 OZ.	99 [¢]
CREAMETTES MACARONI & CHEESE	5 7 OZ.	\$1
FIRESIDE SANDWICH COOKIES	3 8 OZ.	\$1
PLANTERS POPCORN OIL	12 OZ.	69 [¢]
JIF PEANUT BUTTER	18 OZ.	89 [¢]

EVAPORATED PET MILK	3 14 OZ. CANS	\$1
HUMTS FRUIT COCKTAIL	3 15 OZ. CAN	\$1
LIQUID LUX	32 OZ.	99 [¢]
FOR QUICK RELIEF BUFFERIN	100 CT.	\$1.35
CONIAC COLD CAPSULE	20 CT.	\$1.99
VICKS NYQUIL	6 OZ.	\$1.39
10' OFF CRISCO	3 Lb.	\$1.29
ELTRON LIGHT BULBS	4 CT.	\$1.00
CADBURY CANDY BARS	6 for	79 [¢]

HYGRADE'S **beef franks**

Save 30[¢] WITH IN-STORE COUPON
HYGRADE BEEF FRANKS
1-LB. PKG. **69[¢]**

Polly's FRESH

PEACH PIE

8-INCH **\$1.09**



Save 20[¢] with in-store coupon

BORDEN **Elsie**
ICE CREAM
1/2-gal. **\$1.19**

QUEEN of SCOT CHOPPED BROCCOLI	4 10-oz.	\$1
QUEEN of SCOT GREEN BEANS	4 10-oz.	\$1
MORTON SUGAR & SPICE DONUTS	10-oz.	69 [¢]
RHODES WHITE BREAD	5-Pak	\$1.09
BORDEN SKI ROCKETS	12-Pak	99 [¢]

Save 30[¢] with in-store coupon

U.S. NO. 1 **Michigan**
ONIONS
3-LB. BAG **39[¢]**

CRISP PASCAL CELERY	3 STALKS FOR	\$1
FRESH GREEN CABBAGE	Lb.	12 [¢]
CELLO PAK RED RADISHES	EA.	10 [¢]
FRESH SNO-WHITE MUSHROOMS	Lb.	99 [¢]
FRESH TASTY RUTABAGAS	Lb.	10 [¢]
U.S. NO. 1 RED POTATOES	5-LB. BAG	49 [¢]
NEW CROP JUICY TANGELOS	Dozen	59 [¢]

Winning

VALUES



Polly's MASTER MARKETS
1101 M-52
CHELSEA, MICH.
(Corner M-52 and Old U.S. 12)

SORRY BO, BUT....
POLLY'S IS "NUMBER ONE"
IN SERVING JACKSON WITH THE
HIGHEST QUALITY ITEMS AT LOW,
LOW POLLY'S PRICES

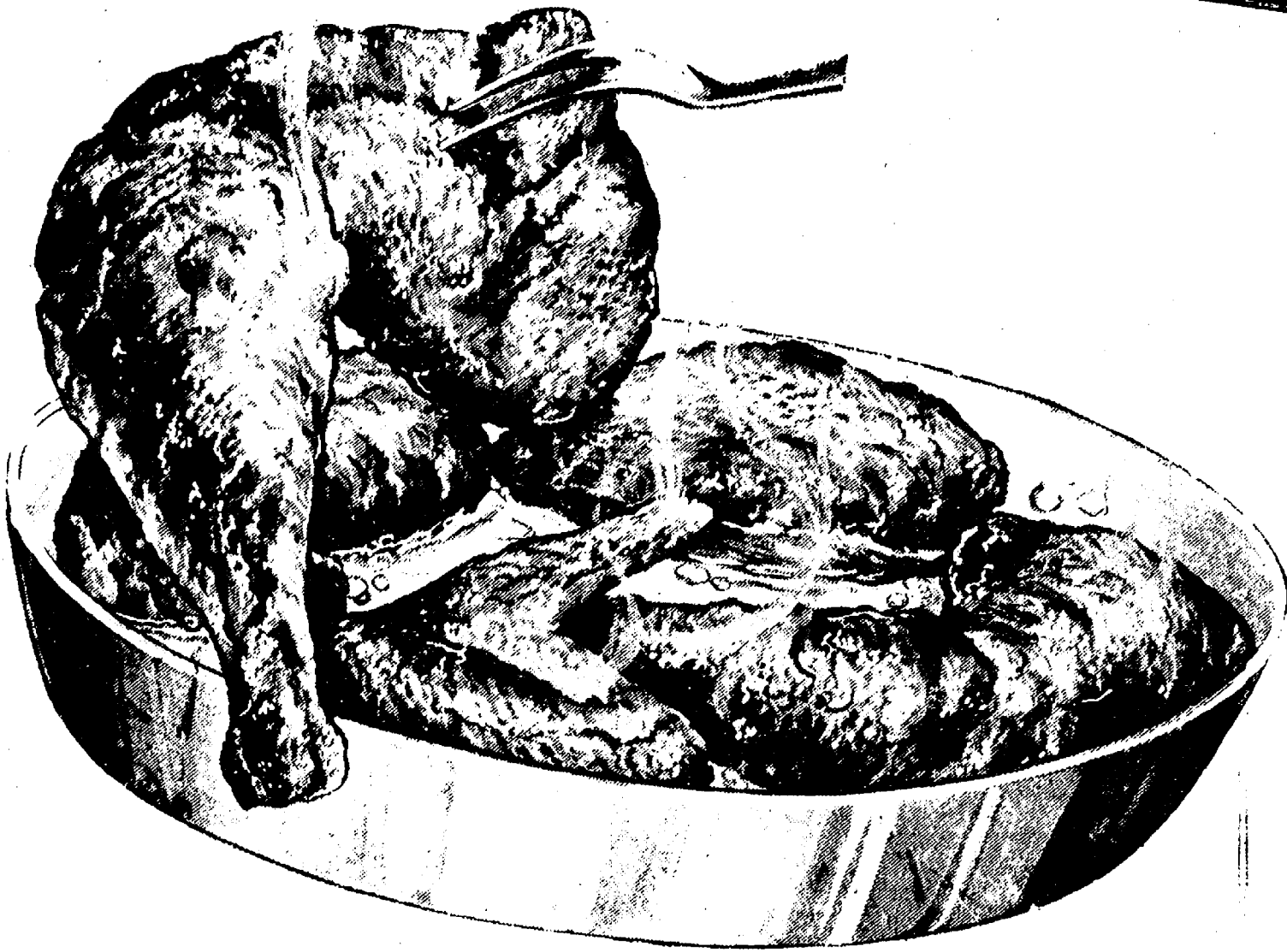

GRADE A
Whole FRYERS
LB. **43^c**

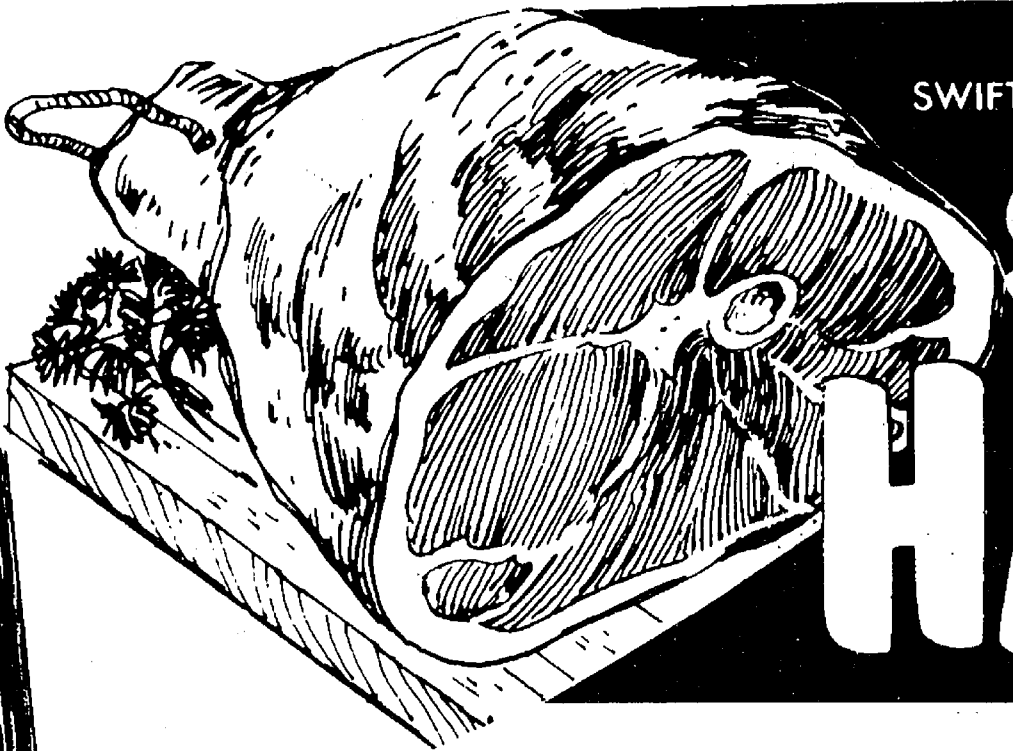

SWIFT PREMIUM
Smoked HAM
SHANK PORTION
LB.

79^c

10c OFF
CRISCO
SHORTENING

\$1.29
3-LB.

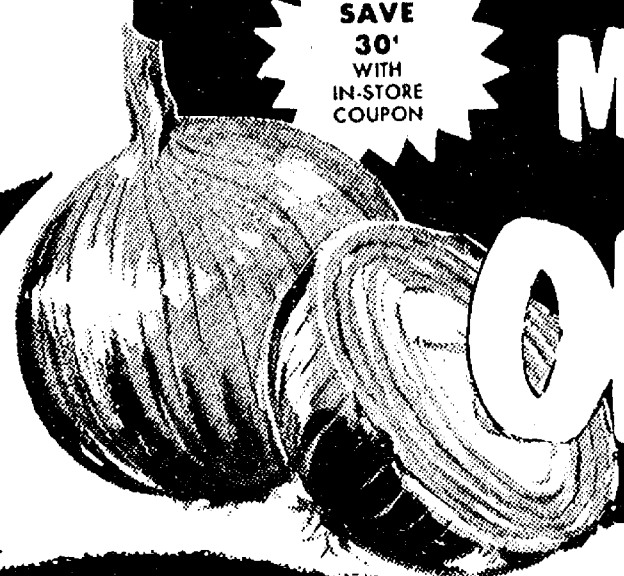

U.S. NO. 1
Michigan ONIONS
3-LB. BAG

39^c



POLLY'S
Hamburg or Hot Dog BUNS
8-CT. PKGS. **89¢**

3



PILLSBURY or GOLD MEDAL
FLOUR
5-LB. BAG **69¢**



MICHIGAN
COTTAGE CHEESE
15-OZ.

59¢

Market

FURNITURE AND CARPET

A
VERY
SPECIAL **SALE**

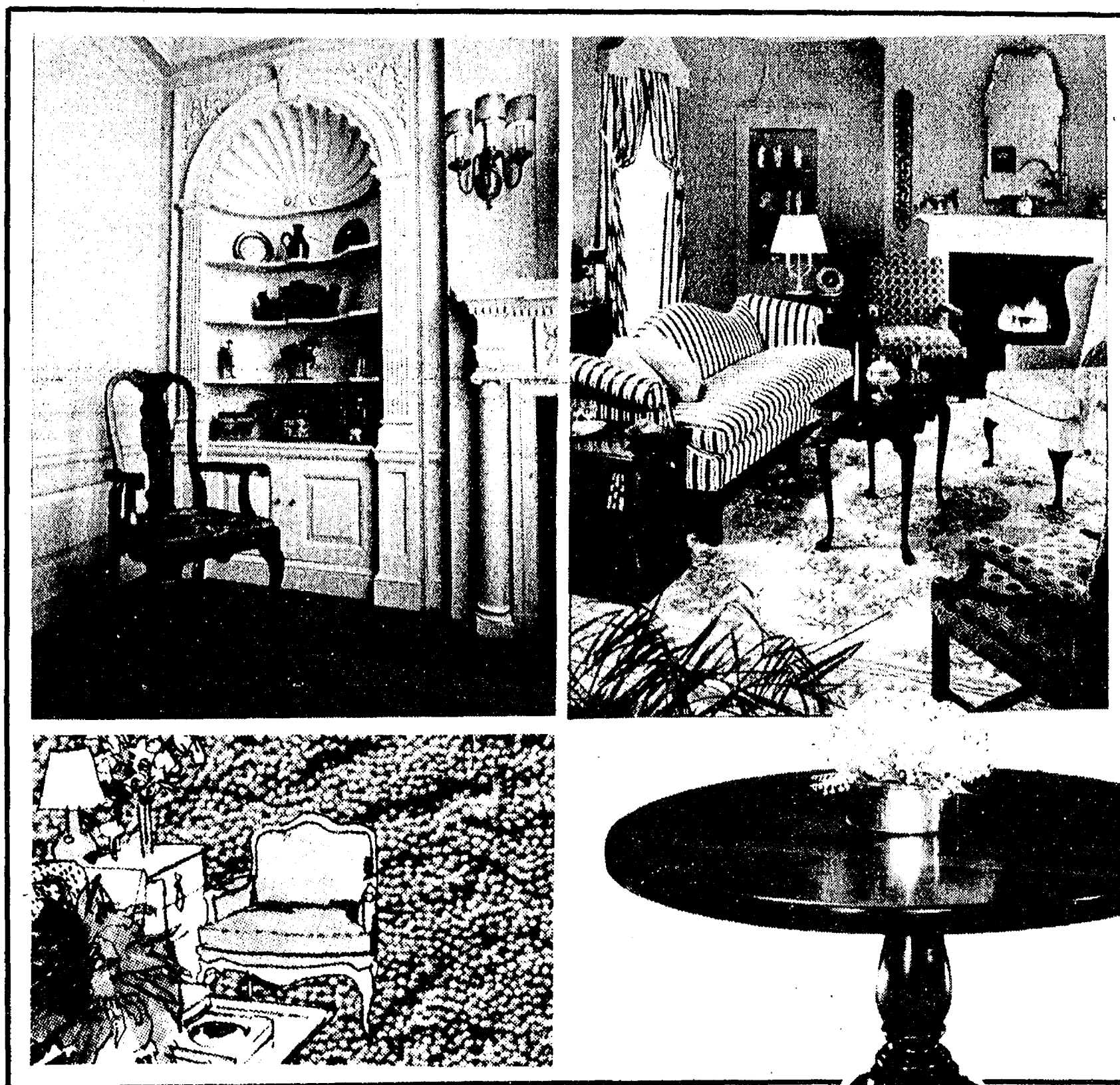

**OUR MOST EXCITING SPECIAL
PURCHASE! THE FINEST QUALITY
HOME FURNISHINGS . . AVAILABLE
NOW . . AT SENSIBLE PRICES.**

**LEES CARPETING, MILLIKEN AREA RUGS,
CONOVER UPHOLSTERY, KIRSCH SHELVING,
LA-Z-BOY'S, STEARNS & FOSTER and MUCH MORE**

MAIN STREET IN CHELSEA. PHONE (313) 475-8621. OPEN MONDAY AND FRIDAY EVENINGS 'TIL 9:00
CHICAGO BLVD. IN TECUMSEH. PHONE (517) 423-2205. OPEN FRIDAY EVENINGS 'TIL 9:00.

A
VERY
SPECIAL **SALE**

**Famous STEARNS & FOSTER
mattress sets in every
size .. hotel-built-deluxe**

TWIN
\$ **69**
ea. pc.

FULL
\$ **79**
ea. pc.

QUEEN
\$ **219**
set

KING
\$ **369**
set



**mellow
PINE**

**LUMBERJACK
BUNKBEDS FOR
THE TOUGHEST
BUCKAROOS
\$199**

Regularly \$249. Extra strong construction with hand-rubbed finish that stays good looking. Converts to twin beds. Ladder included.

Stearns-Foster mattress & platformea. \$79.95

Merkel

FURNITURE AND CARPET

A
VERY
SPECIAL **SALE**

Add a room to your home . . . a sleeper sofa

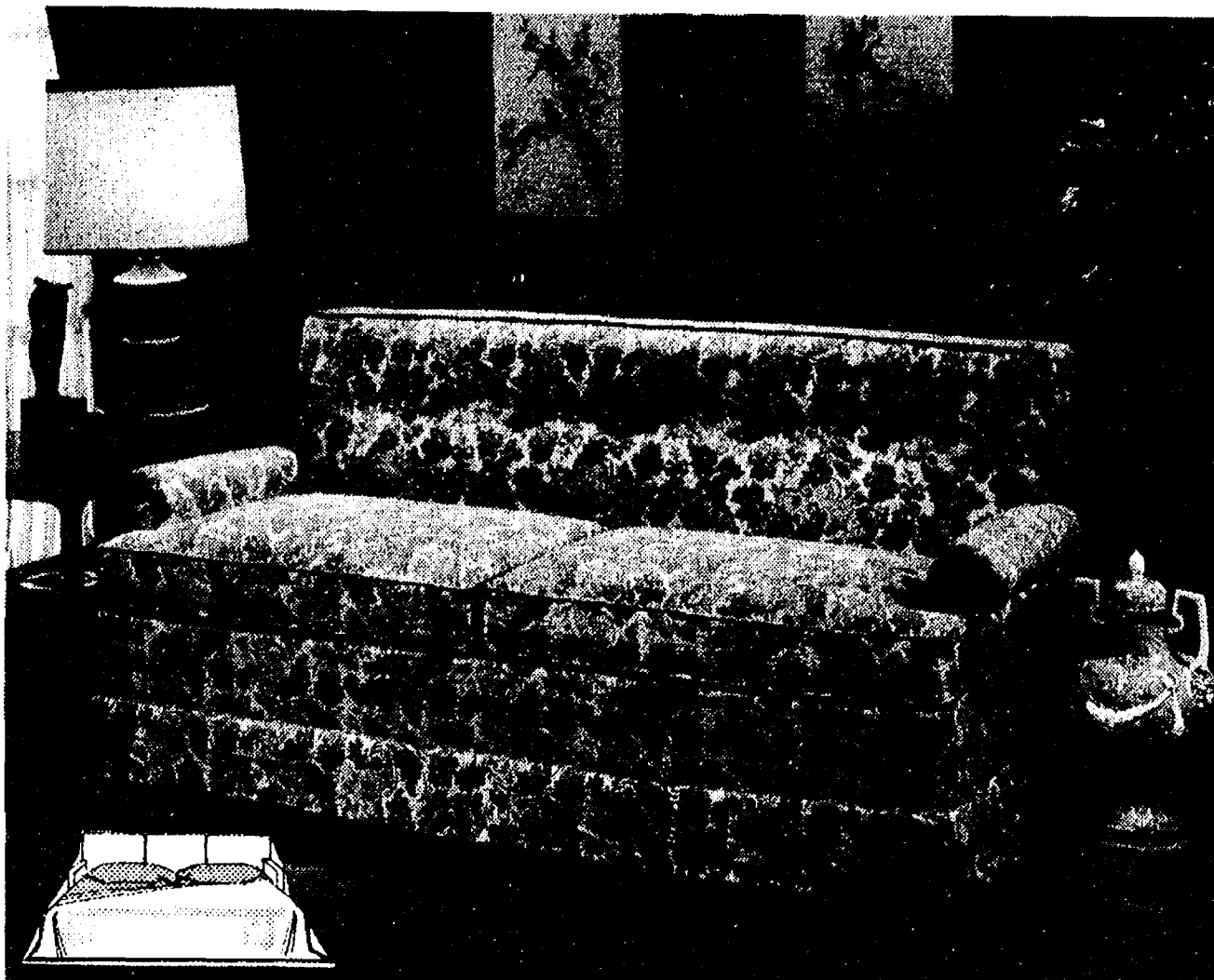

Full-size in Herculon tweed \$299.90

sale

\$229

to

\$399

Exceptional savings now. Solids, stripes, geometrics, plaids, tweeds, florals, quilted looks in: contemporary, traditional or colonial stylings. Fabrics include: nylon and wonder-wear Herculon. Here's the 'dual-personality' sofa that doubles as a guest bedroom. . . at a sensible price.



Flame stitch Herculon \$399.90

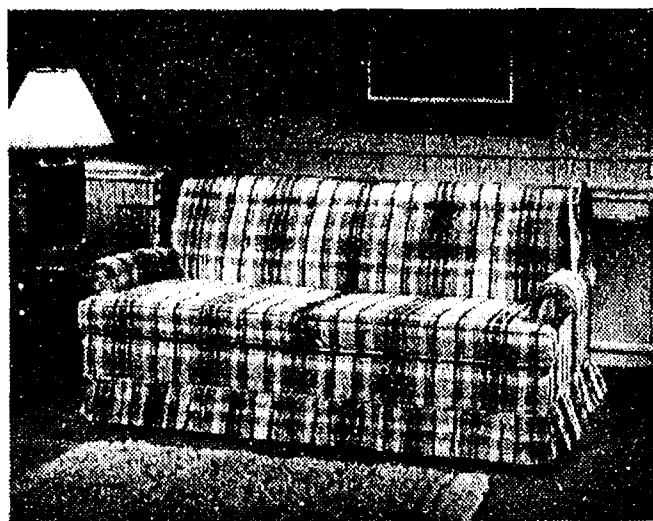

Wing-back Colonial. Herculon . . \$339.90

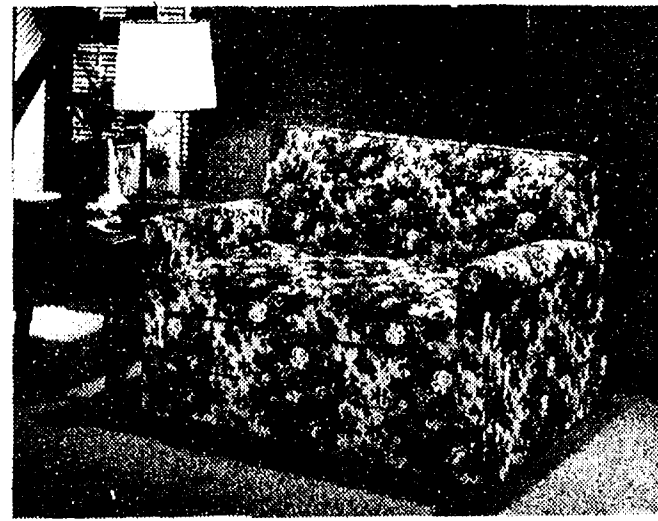

Floral loveseat. Quilted print . . \$229.90

Kirsch free standing shelving units

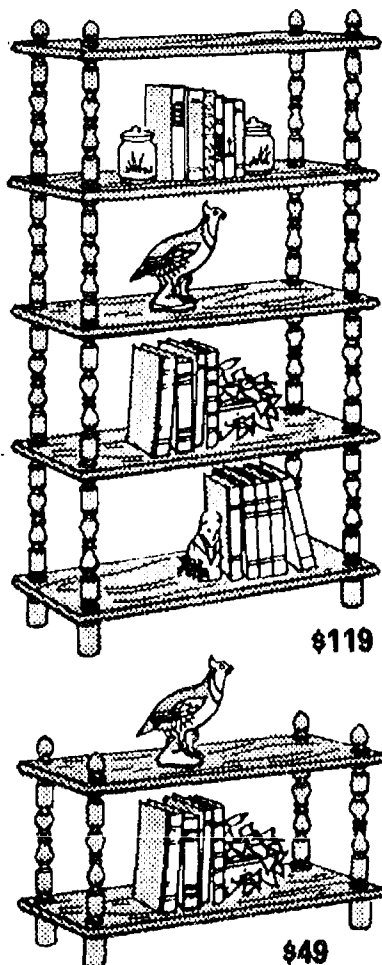

\$119

\$49

you save because you assemble
... buy exactly what you need
now. . . add to it later. . .

Design your own arrangements, as large as a room divider or as small as a bedside table. . . add to it anytime! No glue, no tools needed. Spindles simply twist together. You can assemble your shelving unit in minutes. Handsome walnut finish.

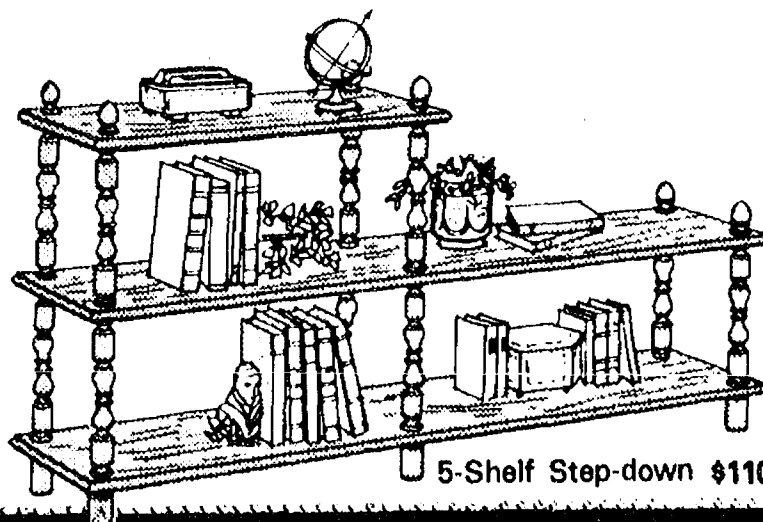

5-Shelf Step-down \$110

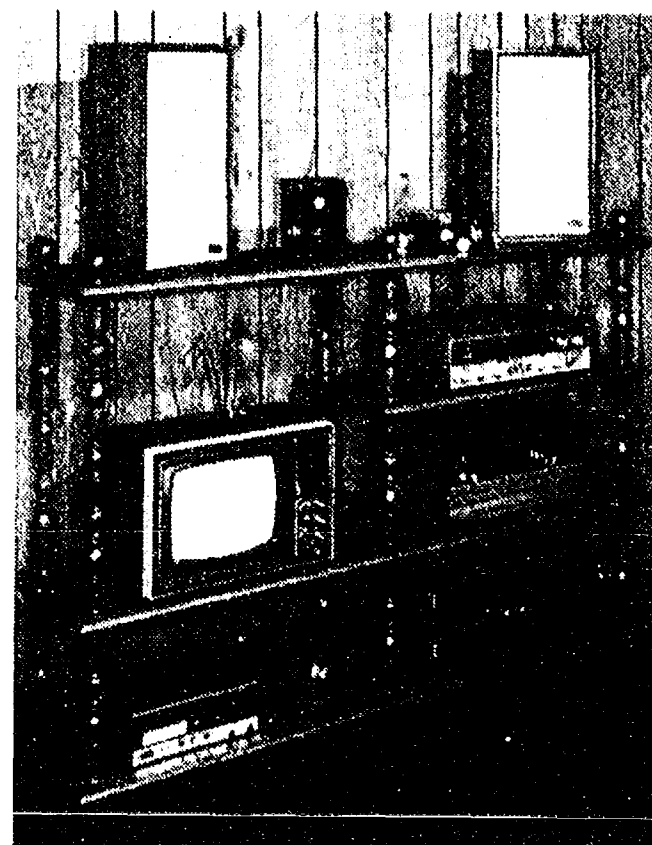

This unit 1 full, 6 end shelves, 18 . . 12" spindles, 2 spacers, 6 finials, 6 feet. 63" wide, 46" high.



Merkel

SINCE 1924 . . . constantly striving to bring you well designed, quality home furnishings

We are in constant touch with name-brand home furnishing manufacturers throughout the country. Because we shop and compare these major markets thoroughly and often . . . we are able to keep pace with your expectations. We offer you the newest fabrics, colors and design in home furnishings. Because we are experienced and shop wisely . . . we can offer you a wide selection of quality at a moderate price.

Jack Merkel

Bob Merkel

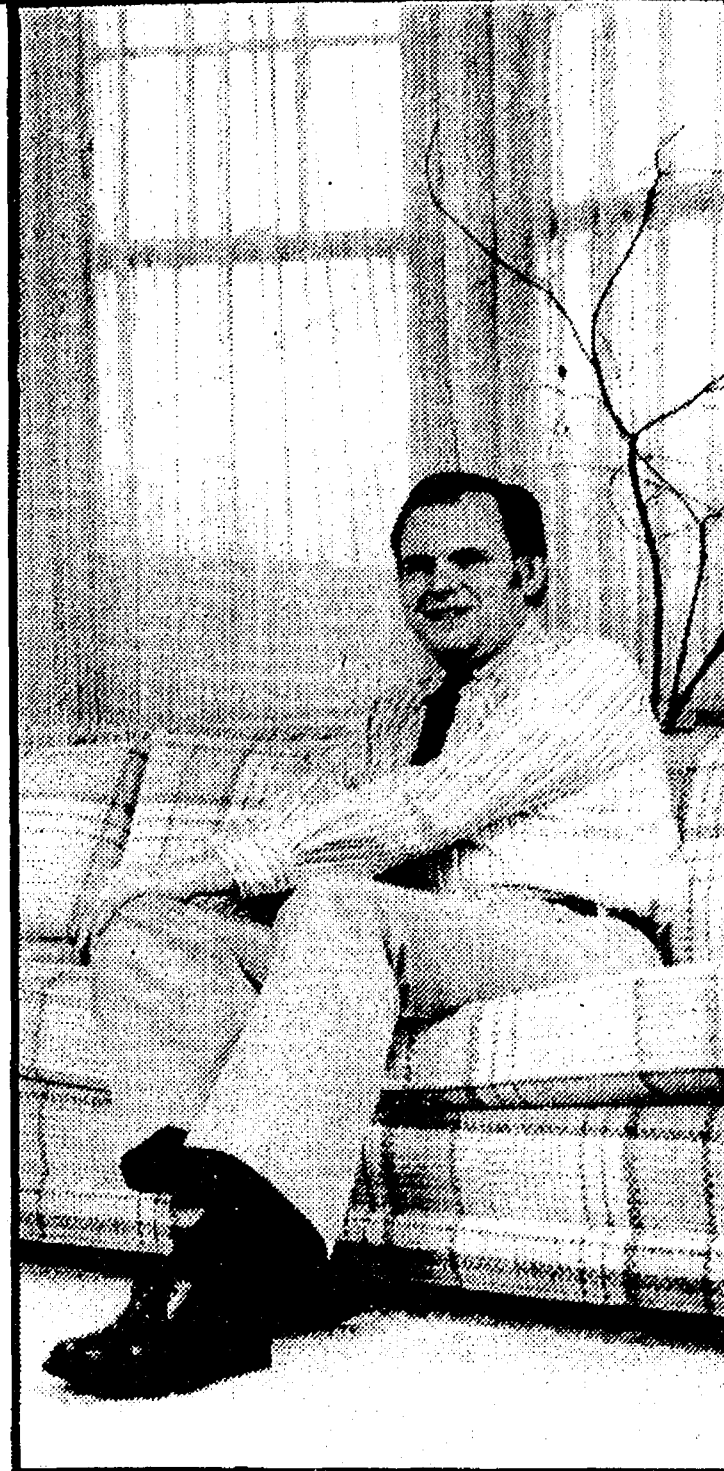

ANSWERS TO THOSE SERVICE QUESTIONS

WIN

DINNER-FOR-FOUR AT

Win Schulers

**JUST DEPOSIT THIS INTO THE ENTRY BOX AT MERKEL'S.
DRAWING TO BE HELD: November 10, 1976**

NAME _____

ADDRESS _____

PHONE _____

No purchase necessary. You need not be present to win.

YES, WE GUARANTEE WHAT WE SELL

Our motto has always been: "Merkels make it right." If you are unhappy with your purchase, let us know and we will make every fair consideration . . . to make things right. Just call our 'Hot Line': 745-8621 and ask for Jack or Bob Merkel.

YES, YOUR CREDIT IS GOOD WITH US

We have a variety of payment plans:

•30 days-same-as-cash.

•Master Charge or BankAmericard

•Contract Terms that allow up to 60 months to pay

•3-IN-1 PLAN: 1/3 down, 1/3 in 30 days, 1/3 in 60 days.

YES, WE HAVE INTERIOR DESIGN CONSULTANTS

We offer in-store and in-the-home interior design services. We coordinate color schemes, floor plans, fabrics, furniture, carpeting, wall coverings, window shades, draperies. . . to make your way of living more enjoyable.



Merkel

**FURNITURE AND CARPET
TECUMSEH • CHELSEA**

If an advertised item is sold out . . . we will order it for you immediately at sale price.



20% OFF

CONOVER upholstery collection

- Specially selected fabrics
- Entire line of designer frames
- Prints, tweeds, tapestries, velvets
- 20% off effective until October 23

We proudly present our 20% savings event of CONOVER . . a leading name in upholstered furniture. The Conover line is synonymous with good taste. The chair and sofa frames are available in a host of decorator stylings and the fabrics offered in this collection are truly magnificent. We are able to bring samples to your home for your selection and our interior designer will aid you in color, and fabric selection to compliment your interior surroundings. The Conover upholstery event is available to you until October 23.

AN INTERIOR DESIGN CONSULTANT WILL BRING SAMPLES TO YOUR HOME. JUST CALL 475-8621

**IMPORTANT SAVINGS ON ROCKERS . .
WALL RECLINERS, ROCKER-RECLINERS. USE OUR
LAY-AWAY PLAN AND HAVE YOUR GIFT CHAIR
AT SAVINGS NOW . . .**

from \$169.90

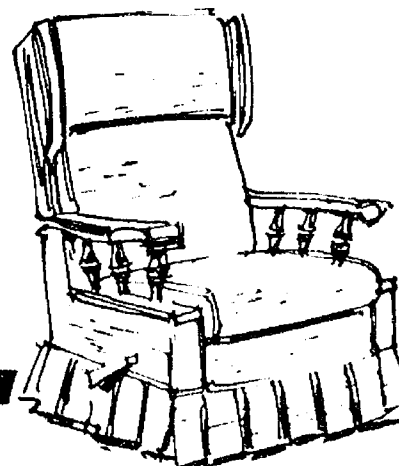
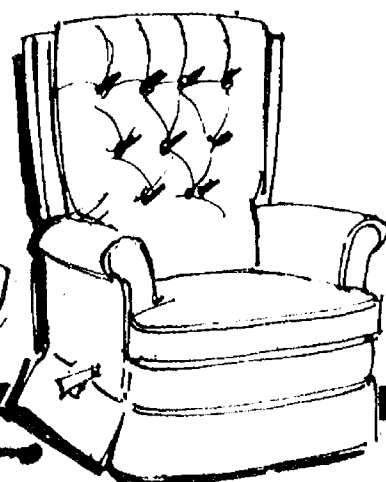

Merkel

FURNITURE AND CARPET

MILLIKEN AREA RUGS

25% off

THE KASHMIRAN COLLECTION:

Vibrantly alive with color . . . on long wearing, soil-resistant nylon fiber. Use yours as a dramatic entrance accent. Splendid in traditional dining areas . . . for added decor excitement in contemporary settings.

4'x6'; Reg. 123.95

sale \$92.95

6'x9'; Reg. 211.95

sale \$158.95

9'x12'; Reg. 371.95

sale \$278.95

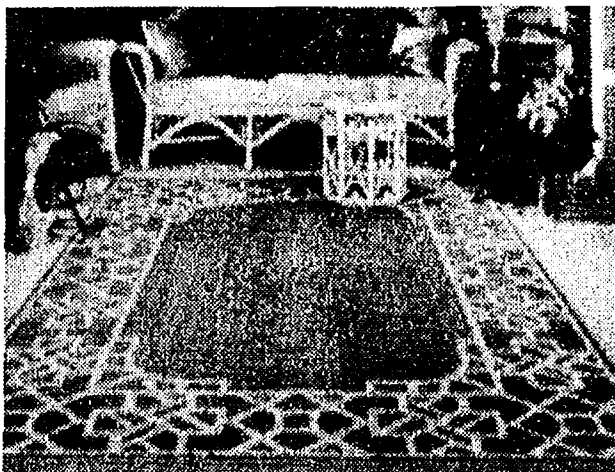

CALCUTTA



MAZAGAN

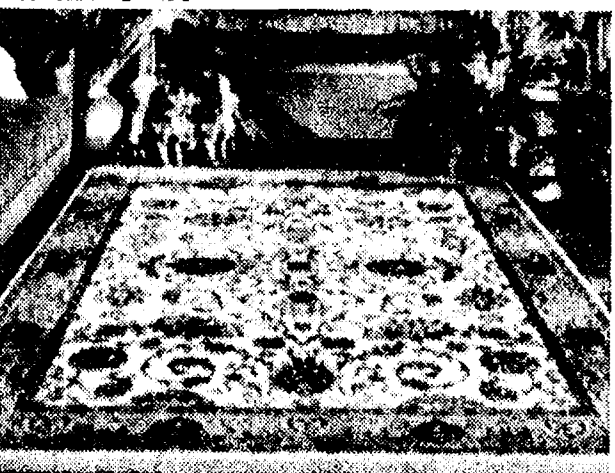

IMPERIAL ISFAHAN

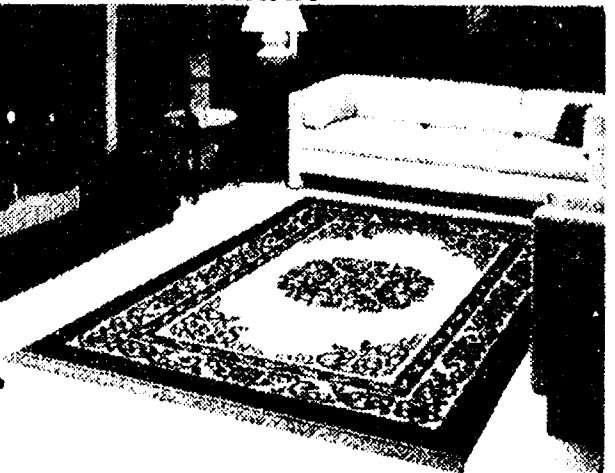

MING MEDALLION



SO

1

O

C

Save

Save

the

ton

all

NO

MAIN STREET IN CHELSEA. PHONE (313) 475-8621. OPEN MONDAY AND FRIDAY NIGHTS UNTIL 9:00.
CHICAGO BLVD. IN TECUMSEH. PHONE (517) 423-2205 OPEN FRIDAY NIGHTS UNTIL 9:00

ive

5% to 32% on twelve carpetings **LEES**

See on Lees 12 newest and most popular carpetings!
See on the plush plushes, the foot comforting shags,
twists. Over 400 colors. Solids and multi-tones. Earth-
tones and naturals. Pale tones and brilliants. They're
here and priced at substantial savings.
W . . 7.50 to 12.95 the sq. yd.

YOU'LL SAVE ON ANY
OTHER CARPET YOU SEE
AT MERKEL'S . . .

10% off

This is surely the time of the year
to buy quality carpeting! We've
placed every piece of carpet on
sale now . . . no matter where
you look, what colors you desire,
fabric content you admire . . . we
have it . . . and we'll give you a free
estimate at no obligation.

Partial color listing:

- Mint Sparkle
- Iced Moss
- Green Pepper
- Blue Fire
- Butternut
- Cloudy Sky
- Baked Apple
- Sagegrass
- Lavender
- Honeysuckle
- Deep Gold
- Swiss Chocolate
- Floral Leaf
- White Blossom
- Silver Fern
- Panama Red
- Confetti
- Lemon Crush
- Pecan
- Mood Indigo
- Renoir Blue
- Sea Island Green
- Marrakech Gold
- Mexican Tile
- Italian Marble
- Red-Orange-Olive
- Orange Pineapple
- Golden Spice

**We'll bring samples to
your home,
and give a free estimate**

An interior design consultant will show you
carpet samples. We will pre-measure your floor
areas. No charge or obligation for this service.

Merkel

FURNITURE AND CARPET

PROFESSIONAL DESIGN CONSULTING.



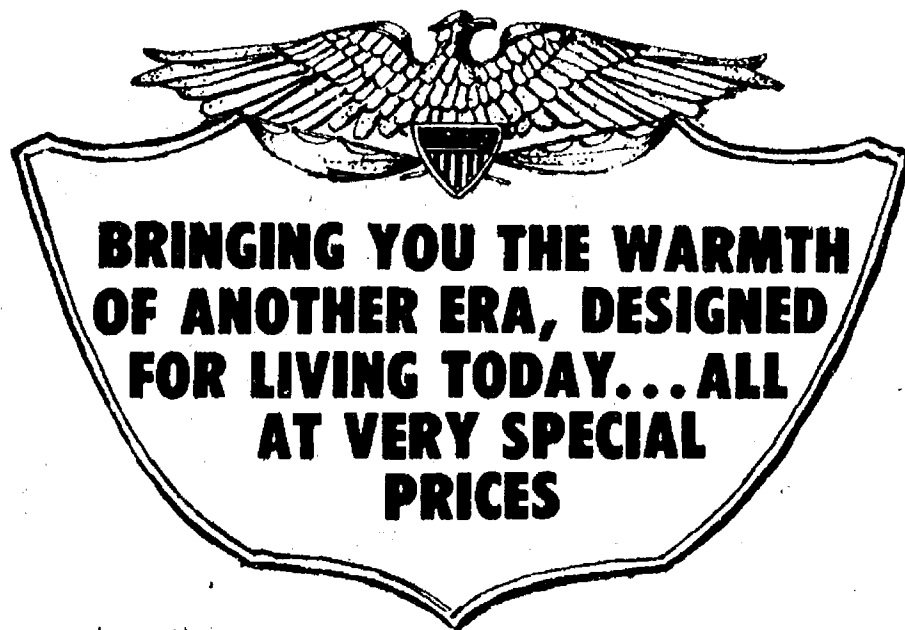

Double dresser, mirror, \$269.90



Headboard, \$59.90

Night Table, \$79.90

Five drawer chest, \$119.90

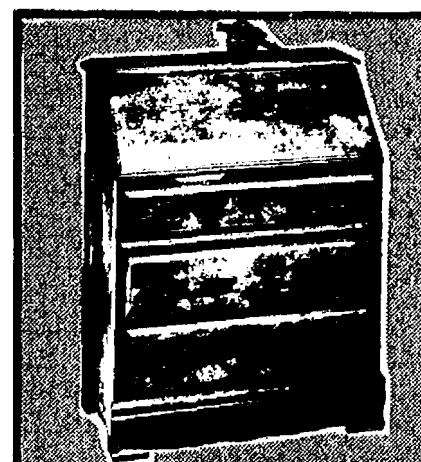

Drop Lid Chest \$159.



Lingerie Chest \$119.90

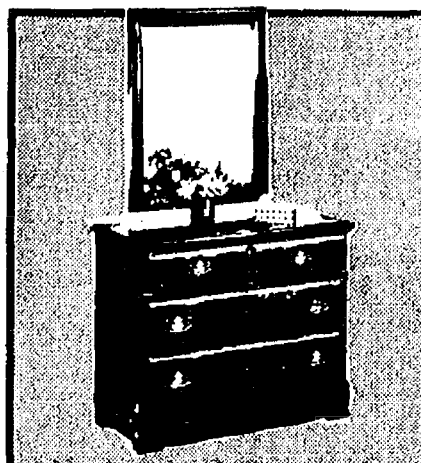

3 Drawer Dresser ... \$119.90
Mirror..... \$49.90

THE NEWPORT MAPLE COLLECTION

Important savings on each piece! No veneers, but solid, sturdy, rich looking maple. It's mellow glow and surface finish are the result of nine superbly crafted steps. A limited supply of these.

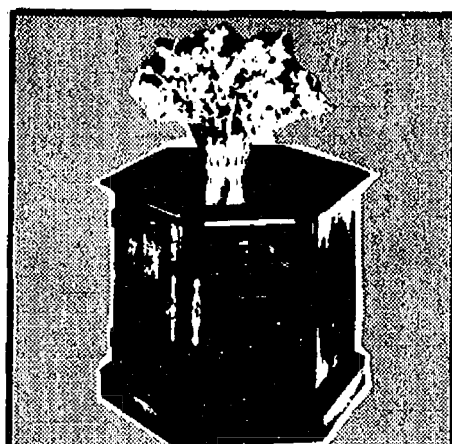

Hexigonal Commode. \$149.90

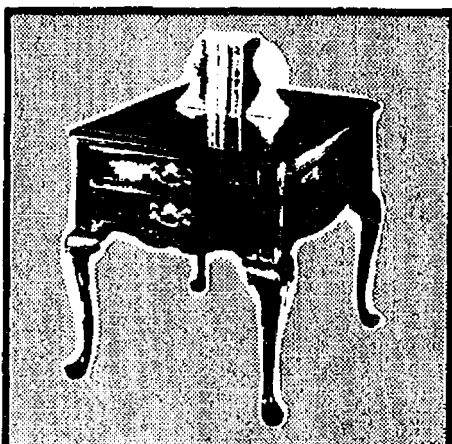

Lamp Table \$129.90



Low Boy Table \$189.90

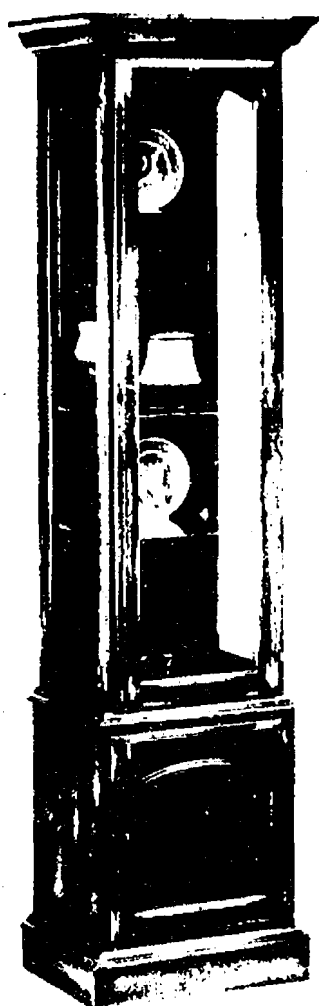

Curio Cabinet: 20x24x72 inches high. Three glass shelves glass sides to display your treasures beautifully. Exquisite heirloom finish \$199.90

THE ARLINGTON COLLECTION OF SOLID CHERRY

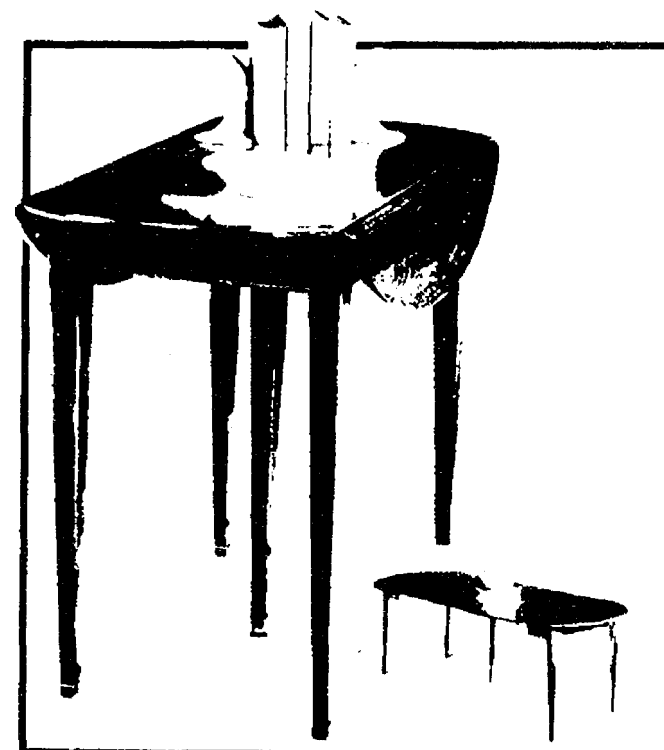

Pembroke extends to 88 inches . \$249.90

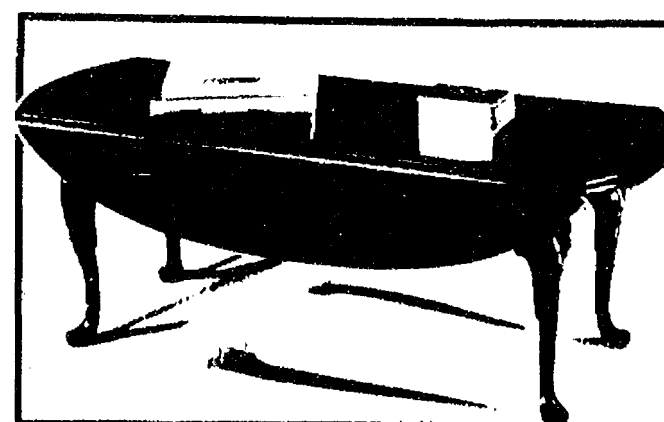

Drop Leaf Cocktail Table \$149.90

Merkel

FURNITURE AND CARPET